

Oak Knoll Subdivision

Glencoe, Alabama
Located in: NW¼-SW¼, SEC.5, T-13-S, R-7-E

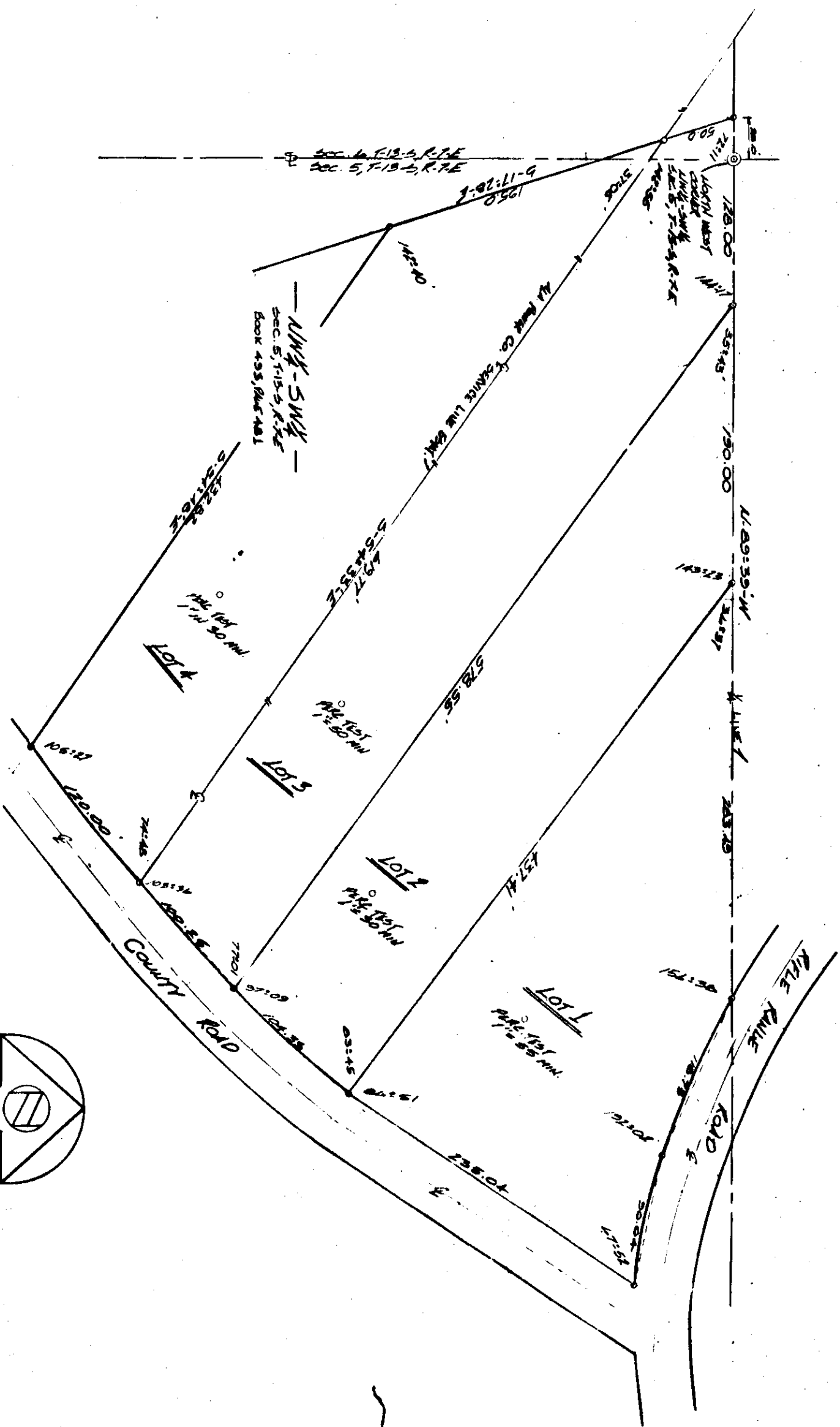

SCALE 1" = 80'
DME 05-53-79

100	4
20	21
30	34
40	48
50	50
60	50
70	50
80	50
90	50
100	50

State of Alabama
Etowah County

I, a duly licensed and registered land surveyor in and for the State of Alabama, do hereby certify that the foregoing is a true and correct map of the Oak Knoll Subdivision, and that the same is in accordance with the laws and ordinances of each lot and that the same is in accordance with the laws of the State of Alabama.

We, Michael E. Kessler and John A. Freeman and John A. Freeman and John A. Freeman do hereby accept and agree to have the right to produce and properly

Michael E. Kessler
Surveyor
City of Kessler

John A. Freeman
Surveyor
Magaret Freeman

I, James J. Culliver, of the State of Alabama, do hereby certify that the foregoing is a true and correct map of the Oak Knoll Subdivision, and that the same is in accordance with the laws and ordinances of each lot and that the same is in accordance with the laws of the State of Alabama.

Approved Etowah County Health Dept.

James J. Culliver
Environmentalist
1/28/80

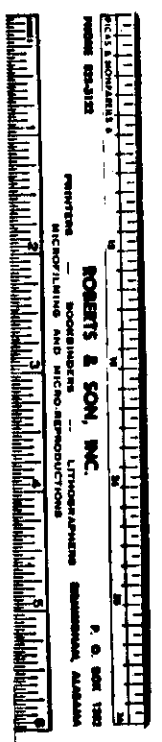

OAK KNOLL SUBDIVISION	
DATE	1/28/80
BY	Michael E. Kessler
FOR	Magaret Freeman