

HORIZON PALACE

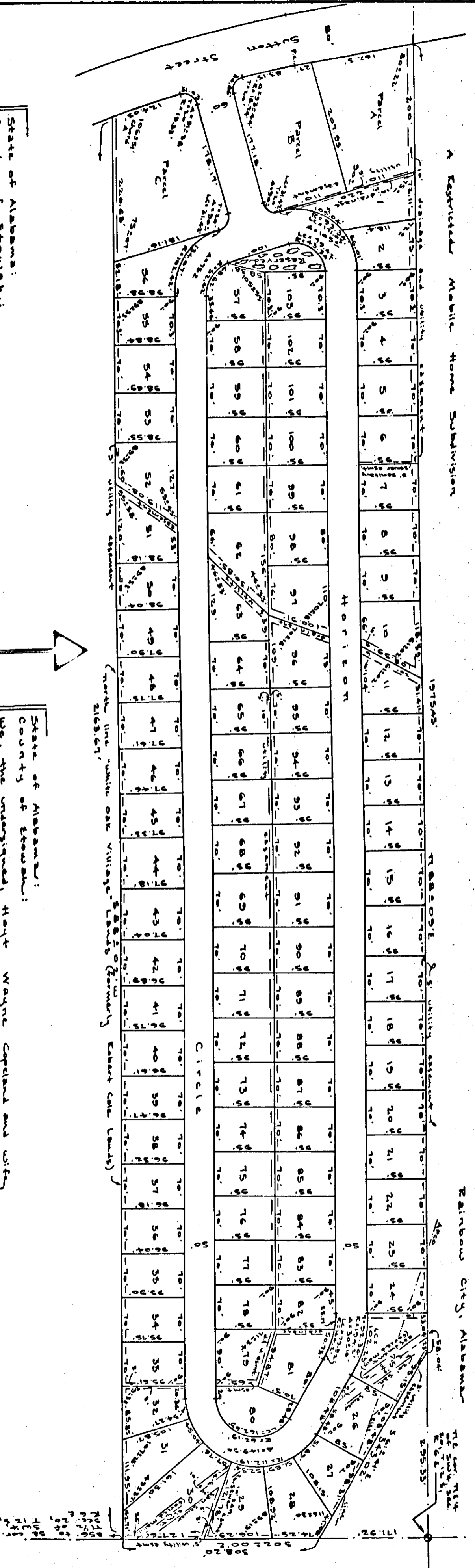

Plot book #1
Page 18

State of Alabama:
County of Etowah:
I, the undersigned, do hereby approve the subdivision represented by the foregoing plat, with the exceptions as noted, to any.
James J. Colburn, Director
Etowah County Health Department
10-25-79

for Rainbow City Planning Commission
W. J. Smith, Mayor
10-25-79

for Rainbow City Utility Board
L. J. Cannon, Jr., Capt.
10-25-79

State of Alabama:
County of Etowah:
I, the undersigned, Hoyt Wayne Copeland and wife, Helen A. Copeland, Buford L. Copeland and wife, Doris S. Copeland, and Wiley J. Hickman and wife, Doris S. Copeland, being owners of the lands embraced within the foregoing plat, do hereby ratify, confirm and accept the same as being true and correct. This the 25th day of October, 1979.

Buford L. Copeland
Doris S. Copeland
Wiley J. Hickman
Doris S. Copeland
Hoyt Wayne Copeland
Helen A. Copeland

Buford L. Copeland
Doris S. Copeland
Wiley J. Hickman
Doris S. Copeland
Hoyt Wayne Copeland
Helen A. Copeland

Water Supply and Sewerage
via Rainbow City

State of Alabama:
County of Etowah:
I, Robert H. Wayner, a registered professional land surveyor of Etowah County, Alabama, hereby certify that the foregoing plat is a true and correct representation of survey and subdivision of portions of the 7th of the 11th of the 20th Range in Section 20, Township 12, South Range, East of the County, Alabama, Meridian, Rainbow City, Etowah County, Alabama, as recorded on this the 25th day of October, 1979.

Professional Land Surveyor
A.L.S. Reg. # 4634

State of Alabama:
County of Etowah:
I, Marshall G. Eddow, a notary public in and for said county and state, hereby certify that Buford L. Copeland and wife, Doris S. Copeland, and Wiley J. Hickman and wife, Doris S. Copeland, whose names are signed to the foregoing conveyance and who are known to me, acknowledged before me on this day, that being informed of the contents of the conveyance, they executed the same voluntarily on the day the same bears date.

Given under my hand and seal this the 25th day of October, 1979.

Marshall G. Eddow
Notary Public

Hoyt Wayne Copeland and wife, Helen A. Copeland,

Scale - 1"=100'
Date - October 25, 1979
Survey # 66687812
Drawn by - SW

THE STATE OF ALABAMA
Etowah County

OFFICE OF THE REGISTER
111 South Main Street
Rainbow City, Alabama 35956

1979
L.S. Reg. # 4634
A.L.S. Reg. # 4634

Map of Etowah County, Ala. Total 29.60

ROBERTS & SON, INC.
REGISTERED PROFESSIONAL LAND SURVEYORS
LITTLEVILLE, MISSISSIPPI

Arrowhead Associates
Surveyors and Land Planning
400 Dunbar Street
Gadsden, Alabama 35901