

GREENBRIAR ESTATES

AND REARRANGEMENT OF LOTS 69, 70, 71 & 72
OF WILD ACRES UNIT FOUR BLKS. A & B
UNIT-3 REVISED REARR. LOTS 21 & 48
UNIT-2
BK. H PG. 64



S-5118
TS-6-34
SCALE: 1" = 100'

AMENDMENT TO RESTRICTIVE COVENANTS
MISC. 116 PAGE 100

AMENDMENT TO RESTRICTIONS-MISC 122-972

NOTE:

THE OWNER AND OR BUILDER SHALL BE RESPONSIBLE FOR SUBMITTING A PLOT PLAN SHOWING THE HOUSE LOCATION, SEPTIC TANK AND FIELD LINE SYSTEM PRIOR TO INITIATING ANY CONSTRUCTION ON LOTS 1, 4, 8, 9, 10 AND 16 THRU 22.

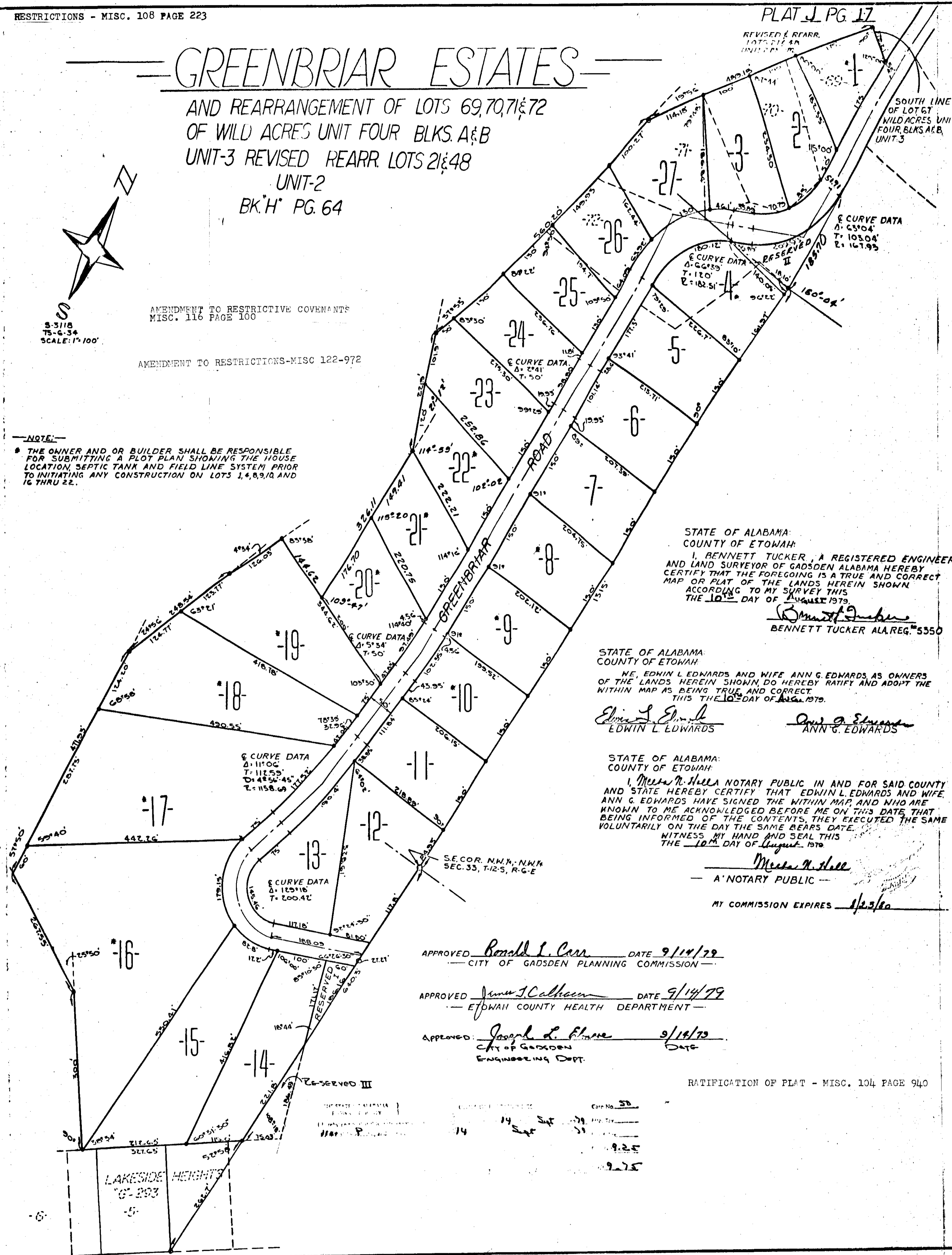

STATE OF ALABAMA
COUNTY OF ETOWAH
I, BENNETT TUCKER, A REGISTERED ENGINEER AND LAND SURVEYOR OF GADSDEN ALABAMA HEREBY CERTIFY THAT THE FOREGOING IS A TRUE AND CORRECT MAP OR PLAT OF THE LANDS HEREIN SHOWN ACCORDING TO MY SURVEY THIS THE 10th DAY OF AUGUST 1979.
Bennett Tucker
BENNETT TUCKER ALA. REG. #5350

STATE OF ALABAMA
COUNTY OF ETOWAH
ME, EDWIN L. EDWARDS AND WIFE ANN G. EDWARDS, AS OWNERS OF THE LANDS HEREIN SHOWN, DO HEREBY RATIFY AND ADOPT THE WITHIN MAP AS BEING TRUE AND CORRECT. THIS THE 10th DAY OF AUGUST 1979.
Edwin L. Edwards
EDWIN L. EDWARDS
Ann G. Edwards
ANN G. EDWARDS

STATE OF ALABAMA
COUNTY OF ETOWAH
I, *Merle R. Hall* NOTARY PUBLIC IN AND FOR SAID COUNTY AND STATE HEREBY CERTIFY THAT EDWIN L. EDWARDS AND WIFE ANN G. EDWARDS HAVE SIGNED THE WITHIN MAP AND WHO ARE KNOWN TO ME ACKNOWLEDGED BEFORE ME ON THIS DATE THAT BEING INFORMED OF THE CONTENTS, THEY EXECUTED THE SAME VOLUNTARILY ON THE DAY THE SAME BEARS DATE. WITNESS MY HAND AND SEAL THIS THE 10th DAY OF August, 1979.
Merle R. Hall
A NOTARY PUBLIC
MY COMMISSION EXPIRES 1/23/80

APPROVED *Ronald L. Carr* DATE 9/14/79
CITY OF GADSDEN PLANNING COMMISSION
APPROVED *James J. Calhoun* DATE 9/14/79
ETOWAH COUNTY HEALTH DEPARTMENT
APPROVED *Joseph L. Blaine* 9/14/79
CITY OF GADSDEN
ENGINEERING DEPT.

RATIFICATION OF PLAT - MISC. 104 PAGE 940

LAKESIDE HEIGHTS
6-293

BAYTON-HARRIS-SULLY, INC.

S-5118

17