

MOODY'S CHAPEL ESTATES

PLAT Book "J" Page 15

ETOWAH CO. ALA.

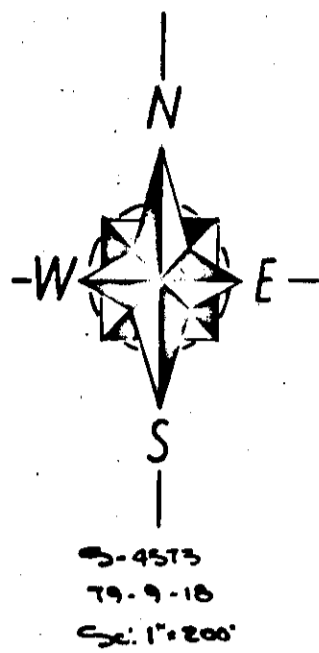

S. 45° 15' W. 79.9-18  
Scale: 1" = 200'

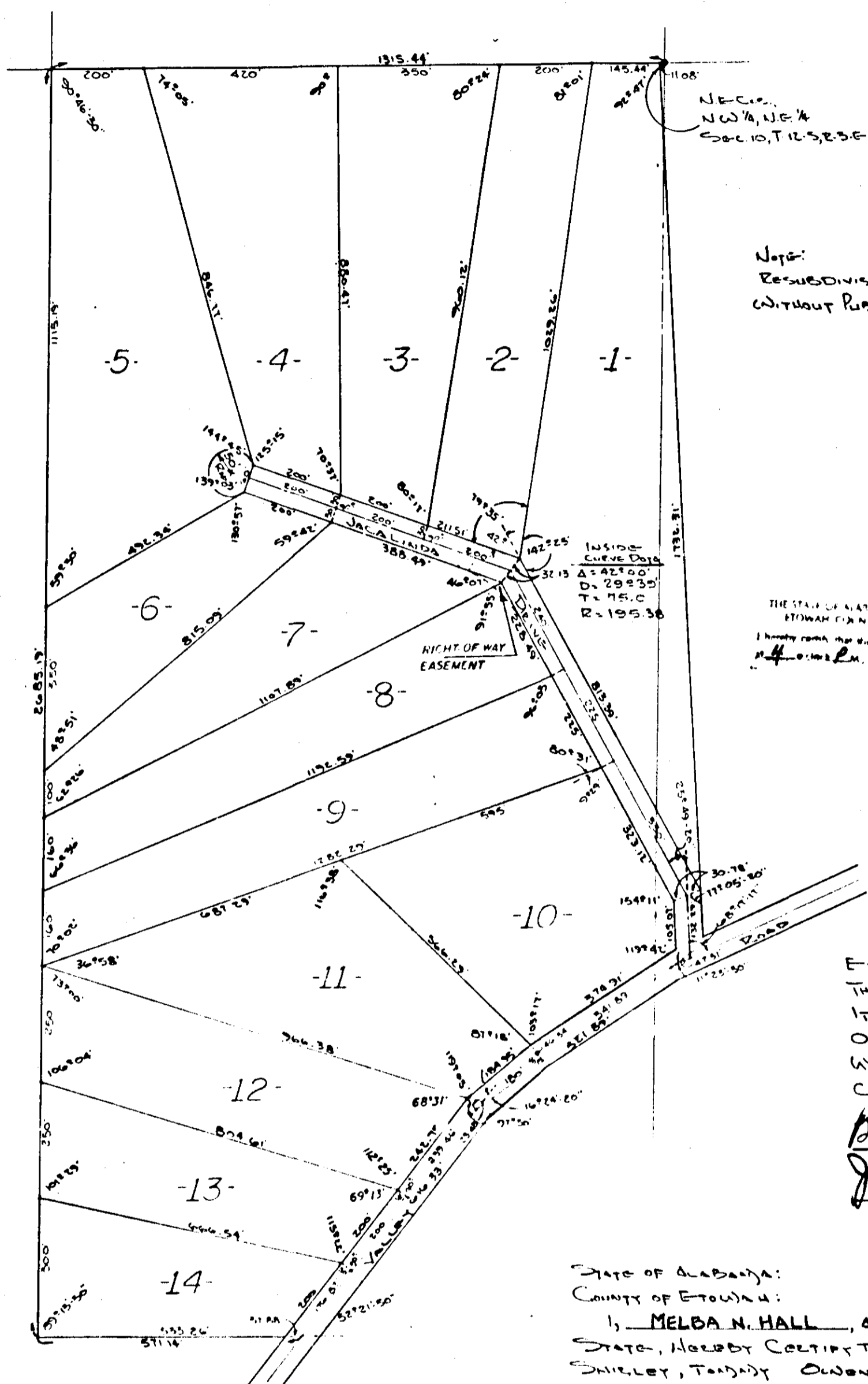

Note:  
RESUBDIVISION OF ANY TRACT PROHIBITED  
WITHOUT PUBLIC SANITARY SURVEY.

THE STATE OF ALABAMA  
COUNTY OF ETOWAH  
I hereby certify that the foregoing is a true and correct copy of the original as recorded in my office on this 29th day of August 1979.  
Notary Public  
MELBA N. HALL  
8-29-79

STATE OF ALABAMA  
COUNTY OF ETOWAH:  
THE OWNERS HEREBY ACKNOWLEDGE THAT THE ETOWAH CO. COMMISSION IS NOT RESPONSIBLE FOR THE MAINTENANCE OF ANY PROPOSED ROAD UNTIL IT HAS BEEN CONSTRUCTED AT THE EXPENSE OF THE OWNER OR DEVELOPER IN ACCORDANCE WITH THE SPECIFICATIONS OF THE ETOWAH CO. ENGINEERS DEPT.  
Bobby Shirley  
Jacqueline Shirley  
8/29/79  
Linda Owen  
8-29-79

STATE OF ALABAMA:  
COUNTY OF ETOWAH:  
I, DONNETT TUCKER, A REGISTERED ENGINEER AND LAND SURVEYOR OF GADSDEN, ALA. HEREBY CERTIFY THAT THE FOREGOING IS A TRUE AND CORRECT MAP OR PLAN OF THE LANDS HEREIN SHOWN.  
ACCORDING TO MY SURVEY, THIS THE 29<sup>TH</sup> DAY OF AUGUST 1979.  
Donnett Tucker  
Donnett Tucker, Ala. Reg. N° 3350

STATE OF ALABAMA:  
COUNTY OF ETOWAH:  
We, BOBBY SHIRLEY AND WIFE JACQUELINE SHIRLEY, TOMMY OWEN AND WIFE LINDA OWEN, AS OWNERS OF THE LANDS HEREIN SHOWN, DO HEREBY RATIFY AND ADOPT THE WITHIN MAP AS BEING TRUE AND CORRECT.  
THIS THE 29<sup>TH</sup> DAY OF AUGUST 1979.  
BY: Bobby Shirley  
BOBBY SHIRLEY  
BY: Tommy Owen  
TOMMY OWEN  
BY: Jacqueline Shirley  
JACQUELINE SHIRLEY  
BY: Linda Owen  
LINDA OWEN

STATE OF ALABAMA:  
COUNTY OF ETOWAH:  
I, MELBA N. HALL, A NOTARY PUBLIC IN AND FOR SAID COUNTY AND STATE, HEREBY CERTIFY THAT BOBBY SHIRLEY AND WIFE JACQUELINE SHIRLEY, TOMMY OWEN AND WIFE LINDA OWEN, HAVE SIGNED THE WITHIN MAP, AND WHO ARE KNOWN TO ME, ACKNOWLEDGED BEFORE ME ON THIS DATE, THAT BEING INFORMED OF THE CONTENTS, THEY EXECUTED THE SAME VOLUNTARILY ON THE DAY THE SAME BEARS DATE.  
WITNESS MY HAND AND SEAL THIS THE 29<sup>TH</sup> DAY OF August 1979.  
MY COMMISSION EXPIRES 1/23/80  
Melba N. Hall  
Notary Public  
APPROVED: James J. Colman  
ETOWAH COUNTY  
HEALTH DEPT.  
8-29-79  
DATE  
APPROVED: Roger C. Ellison  
ETOWAH COUNTY  
ENGINEERING DEPT.  
8-29-79  
DATE

STATE OF ALABAMA:  
COUNTY OF ETOWAH:  
We, BOBBY SHIRLEY AND WIFE JACQUELINE SHIRLEY, TOMMY OWEN AND WIFE LINDA OWEN, AS OWNERS OF THE LANDS HEREIN SHOWN HEREBY ACKNOWLEDGE THAT ETOWAH COUNTY (WHICH WILL NOT BE RESPONSIBLE FOR BUYING OR FURNISHING ANY PIPES, CULVERTS, BRIDGES, OR ANY OTHER DRAINAGE FACILITIES THAT MIGHT BE NECESSARY TO PROPERLY DRAIN THE ROADWAY.  
THIS THE 29<sup>TH</sup> DAY OF AUGUST 1979.  
BY: Bobby Shirley  
BOBBY SHIRLEY  
BY: Jacqueline Shirley  
JACQUELINE SHIRLEY  
BY: Tommy Owen  
TOMMY OWEN  
BY: Linda Owen  
LINDA OWEN

ROBERTS & SON, INC.  
LITHOGRAPHING  
501 1/2 10th Ave. S.E.  
BIRMINGHAM, ALA. 35203  
PHONE 938-2149

5