

KIMBALL'S 4TH ADDITION
TO SOUTHSIDE

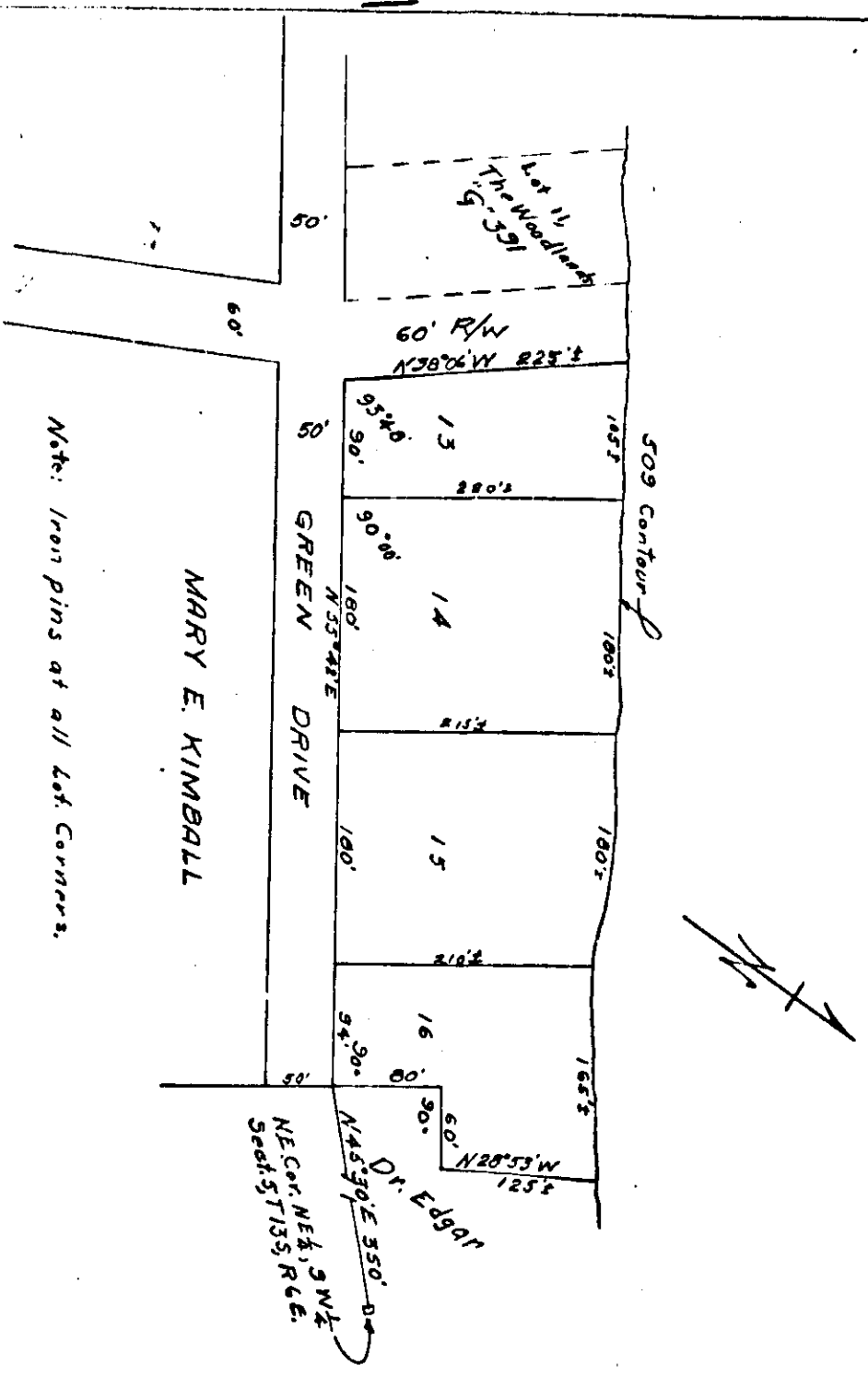

Notes: Iron pins at all lot corners.

STATE OF ALABAMA
COUNTY OF MOBILE
Surveyor
Robert E. O'Neil, Inc.
101 North 1st Street
Mobile, Alabama 36680
Phone 531-5000

J-10

10

1. OWNER'S CERTIFICATE AND DECLARATION. I, the undersigned, Mary E. Kimball, do hereby certify that I am the owner of the above described property and that I have no interest in the land shown on the plat of Kimball Addition No. 4, and that the plat represents a correct survey of the above described property made without consent, and that the same is in accordance with the laws of the State of Alabama. I hereby guarantee a clear title to all lands so delineated from myself and branches so that the title is clear, except as shown in the abstractor's certificate.
RESTRICTIONS: (if any)

Witness my hand at this 20th day of April, 1979.
WITNESS: Robert E. O'Neil
Mary E. Kimball

2. SURVEYOR'S CERTIFICATE. I, Robert E. O'Neil, the undersigned, do hereby certify that I am a professional land surveyor or civil engineer and that the enclosed plat of Kimball Addition No. 4, consisting of 1 sheet, correctly represents a survey made under my supervision and that I am duly licensed and registered in the State of Alabama, and that all of the monuments shown hereon actually exist and their position and description are correct.

Signature: Robert E. O'Neil
Witness: Mary E. Kimball
Scale: 1" = 100'

3. SCHOOL COUNTY HEALTH DEPARTMENT. We, the undersigned, hereby approve the subdivision represented by the foregoing plat, with the exceptions as noted, if any:
Date: 4-20-79
James J. Coleman
COUNTY HEALTH DEPARTMENT

4. CERTIFICATE OF THE APPROVAL OF STREETS AND UTILITIES
I hereby certify: (1) that streets, utilities, and other improvements have been installed in accordance with the specifications in the subdivision entitled
Kimball Addition No. 4.
Date: _____

Town Engineer
or Other Approving Agents

5. CERTIFICATE OF APPROVAL FOR RECORDING
I hereby certify that the subdivision plat for Kimball Addition No. 4 subdivision has been found to comply with the Subdivision Regulations for Subdivision Platting in the County of Mobile, Alabama, and that the same is in accordance with the laws of the State of Alabama, and that it has been approved for recording in the office of the Probate Judge of Mobile County.
Date: 5-2-79
Edw. Planning Commission
Edw. Planning Commission

STATE OF ALABAMA
COUNTY OF MOBILE
I, Mary E. Kimball, a Notary Public in and for said county and state, hereby certify that before me on this date the person whose name is known to me, acknowledged same voluntarily on the day the same bore date.
Given under my hand and notary seal, this the 7th day of May, 1979.
Mary E. Kimball
Notary Public

