

SOLAR ESTATES
UNIT NO. 1
SARDIS CITY

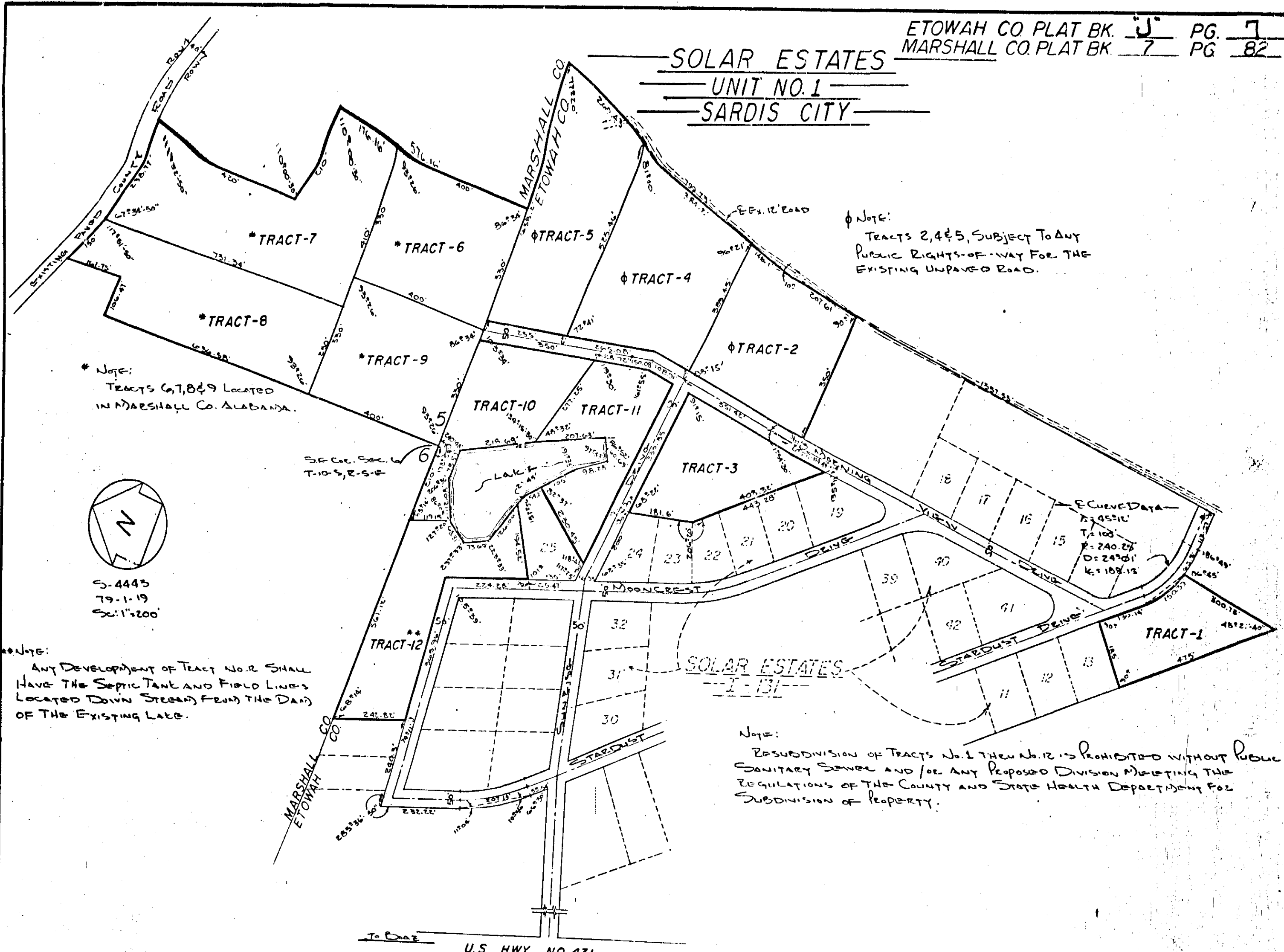

Note: ANY DEVELOPMENT OF TRACT NO. 12 SHALL HAVE THE SEPTIC TANK AND FIELD LINES LOCATED DOWN STREAM FROM THE DAM OF THE EXISTING LAKE.

Note: RESUBDIVISION OF TRACTS NO. 1 THROUGH 12 IS PROHIBITED WITHOUT PUBLIC SANITARY SURVEY AND FOR ANY PROPOSED DIVISION MUST MEET THE REGULATIONS OF THE COUNTY AND STATE HEALTH DEPARTMENT FOR SUBDIVISION OF PROPERTY.

ROBERTS & SON, INC.
 1000 W. 10th St., Sardis, Ala.
 1979

STATE OF ALABAMA:
 COUNTY OF ETOWAH & MARSHALL:
 I, DONNETT TUCKER, A REGISTERED ENGINEER & LAND SURVEYOR OF GADSDEN, ALA., HEREBY CERTIFY THAT THE FOREGOING IS A TRUE AND CORRECT MAP OR PLAT OF THE LANDS HEREIN SHOWN.
 ACCORDING TO MY SURVEY THIS THE 21ST DAY OF MARCH, 1979.
Donnett Tucker
 DONNETT TUCKER, ALA. REG. NO. 5350

STATE OF ALABAMA:
 COUNTY OF ETOWAH & MARSHALL:
 I, JAMES W. DANIEL, A NOTARY PUBLIC IN AND FOR SAID COUNTY AND STATE HEREBY CERTIFY THAT WILLIAM E. LUCKY, WHOSE NAME AS PRESIDENT OF L. & W. PROPERTIES INC. HAS SIGNED TO THE FOREGOING CONVEYANCE, AND WHO IS KNOWN TO ME AS HAVING BEEN INFORMED OF THE CONTENTS OF THE CONVEYANCE, HAS AS SUCH OFFICER AND WITH FULL AUTHORITY, EXECUTED THE SAID VOLUNTARILY FOR AND AS THE ACT OF SAID CORPORATION, THE DATE THE SAME BEARS DATE.
 WITNESS MY HAND & SEAL THIS THE 21ST DAY OF MARCH, 1979.
 MY COMMISSION EXPIRES 12-8-80
James W. Daniel
 A NOTARY PUBLIC
 3-21-79
 DATE

APPROVED: James J. Callahan
 ETOWAH CO. HEALTH DEPARTMENT

STATE OF ALABAMA:
 COUNTY OF ETOWAH & MARSHALL:
 THE UNDERSIGNED, L. & W. PROPERTIES INC., A CORPORATION, DOES HEREBY RATIFY, CONFIRM AND ADOPT THE FOREGOING PLAT AS BEING TRUE & CORRECT.
 THIS THE 22 DAY OF MARCH, 1979
 BY: William E. Lucky
 WILLIAM E. LUCKY, PRES.
 ATTORNEY BY: Robert W. Hanson
 ROBERT W. HANSON, SEC.

THE STATE OF ALABAMA
 ETOWAH COUNTY
 I hereby certify that this instrument was filed in the office of the Judge of Probate, Etowah County, Alabama, on this 3 day of April, 1979, and was duly recorded on this 3 day of April, 1979.
James J. Callahan
 Judge of Probate, Etowah County, Ala.
 Fee \$ 5.00
 Total \$ 5.00