

S-4104
78-11-2455
SCALE: 1"=100'

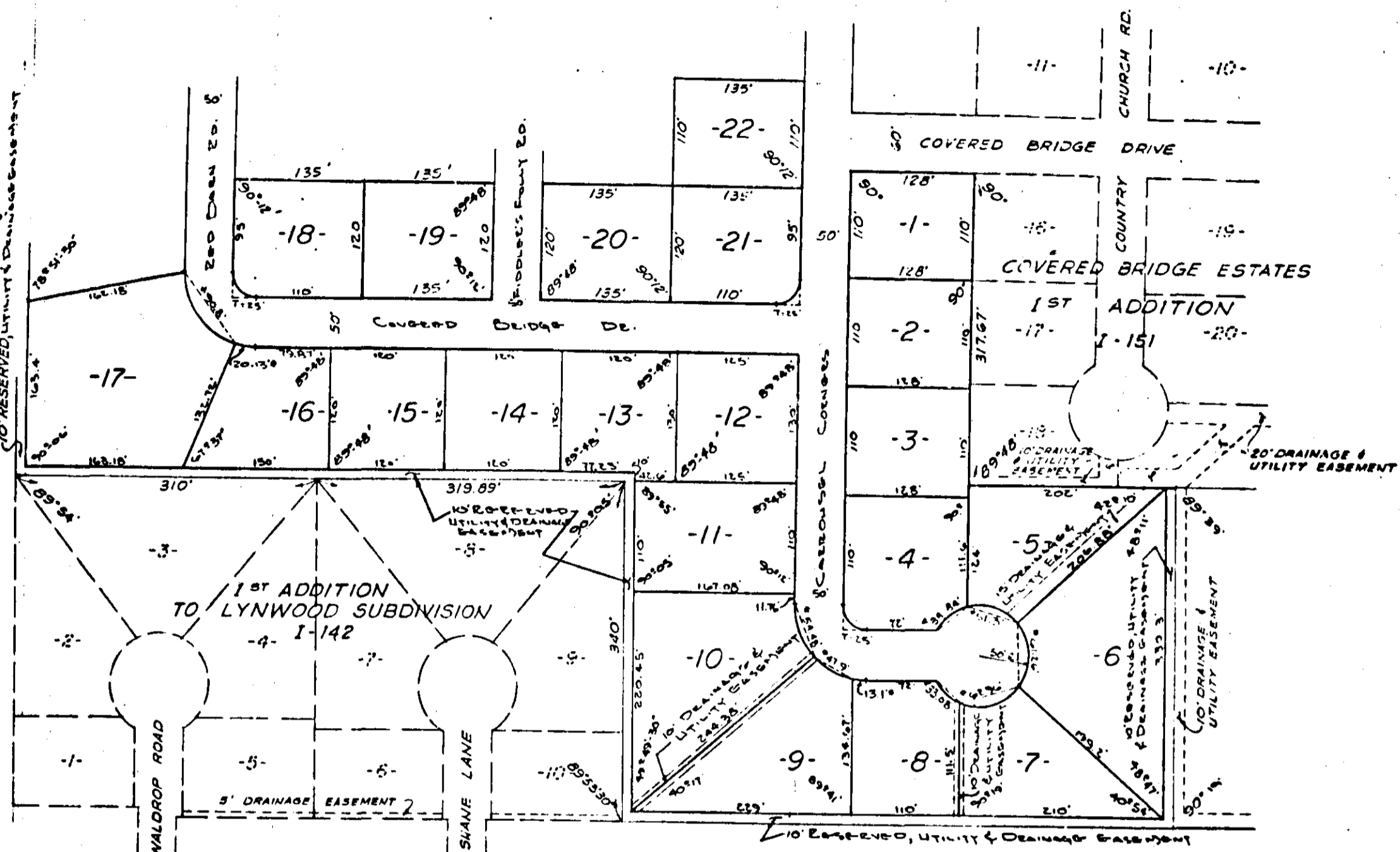

**COVERED BRIDGE ESTATES
2ND ADDITION
RAINBOW CITY, ALA.**

1/2" & DASHED CURB DRAINAGE

RESTRICTIONS - MISC. 103 PAGE 819

STATE OF ALABAMA:
COUNTY OF ETOWAH:

I, M.D. Waldrup, Jr. A REGISTERED ENGINEER AND LAND SURVEYOR OF GADSDEN, ALA; HEREBY CERTIFY THAT THE FOREGOING IS A TRUE AND CORRECT MAP OR PLAT OF THE LANDS HEREIN SHOWN.

ACCORDING TO MY SURVEY THIS THE 9th DAY OF March 1979.

M.D. Waldrup, Jr.
M.D. WALDRUP JR. ALA. REG. NO. 10051

STATE OF ALABAMA:
COUNTY OF ETOWAH:

WE, GEORGE P. GRAY JR. AND WIFE CONSTANCE GRAY, AS OWNERS OF THE LANDS HEREIN SHOWN, DO HEREBY RATIFY AND ADOPT THE WITHIN MAP AS BEING TRUE AND CORRECT.

THIS THE 9th DAY OF March 1979.

BY: George P. Gray Jr. BY: Constance Gray
GEORGE P. GRAY JR. CONSTANCE GRAY

STATE OF ALABAMA:
COUNTY OF ETOWAH:

I, Bennett Tucker, AS NOTARY PUBLIC IN AND FOR SAID COUNTY AND STATE, HEREBY CERTIFY THAT GEORGE P. GRAY JR. AND WIFE CONSTANCE GRAY, HAVE SIGNED THE WITHIN MAP AND WHO ARE KNOWN TO ME, ACKNOWLEDGED BEFORE ME ON THIS DATE, THAT BEING INFORMED OF THE CONTENTS, THEY EXECUTED THE SAME VOLUNTARILY ON THE DAY THE SAME BEARS DATE, 1/2/78

WITNESS MY HAND AND SEAL, THIS THE 9th DAY OF March 1979
MY COMMISSION EXPIRES Feb. 16, 1983 Bennett Tucker

APPROVED: Jane J. Calhoun
ETOWAH COUNTY
HEALTH DEPARTMENT
APPROVED: [Signature]
RAINBOW CITY
PLANNING COMMISSION

A NOTARY PUBLIC.

3-9-79

DATE

12-20-78

DATE

THE STATE OF ALABAMA
COUNTY OF ETOWAH
Case No. 50
Filed for Record on 12-20-78
at 12:00 PM
This day of December 1978
Recorder
[Signature]