

H.M. FREEMAN'S ADD. TO EAST GADSDEN

a rearrangement of lot no. 9, blk no. 2
eastland park sub. b-229

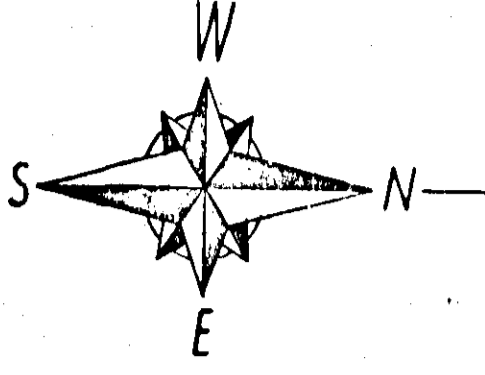

S-4044
T8-6-11-12
Scale - 1" = 50'

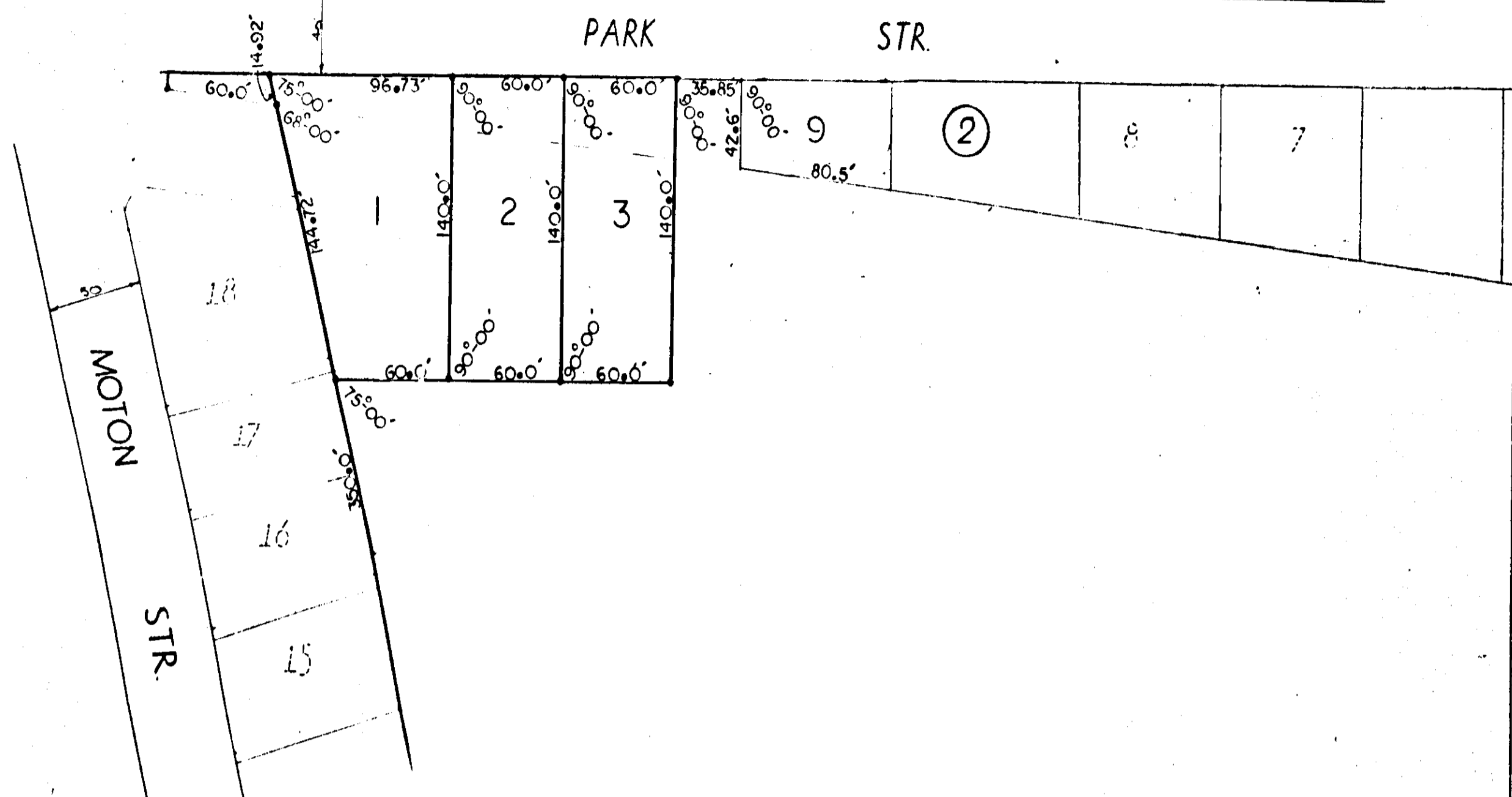

ROBERTS & SON, INC.
SURVEYORS
1000 N. 10th St.
Tuscaloosa, Alabama

State of Alabama
County of Etowah
I, M.D. Waldrop, Jr., a registered engineer and land surveyor of Gadsden, Ala.; hereby certify that the foregoing is a true and correct map or plot of the lands herein shown.
According to my survey this the 24th day of FEB. 1978.

M.D. Waldrop, Jr.
M.D. Waldrop, Ala. Reg. No. 10081

State of Alabama
County of Etowah
We, H.M. Freeman, and wife Willadene Freeman, as owners of the land herein shown, do hereby ratify and adopt the within map as being true and correct.
This the 28th day of FEB. 1978.

By: H.M. Freeman
H.M. Freeman
By: Willadene Freeman
Willadene Freeman

State of Alabama
County of Etowah
I, Michelle M. Hall, as notary public in and for said county and state, hereby certify that H.M. Freeman, and wife Willadene Freeman, have signed the within map, and who are known to me, acknowledged before me on this date, that being informed of the contents, they executed the same voluntarily on the day the same bears date.
Witness my hand and seal this the 28th day of February 1978.

My commission expires 3/23/80.

Michelle M. Hall
A Notary Public

Approved: Hilton R. Saenger
Etowah County
Health Department

March 6, 1978
Date

Approved: Ronald L. Carr
City of Gadsden
Planning Department

March 2, 1978
Date

Approved: Joseph L. Evans
City of Gadsden
Eng. Department

March 2, 1978
Date

THE STATE OF ALABAMA
IN TRUST
I hereby certify that the within map was filed in my office on this 6th day of March 1978, and was duly recorded in the public records of this county.
Case No. 50
Map No. 78
Doc. No. 325
Tax 3.25