Book I - Page 136

SHORT CREEK ESTATES

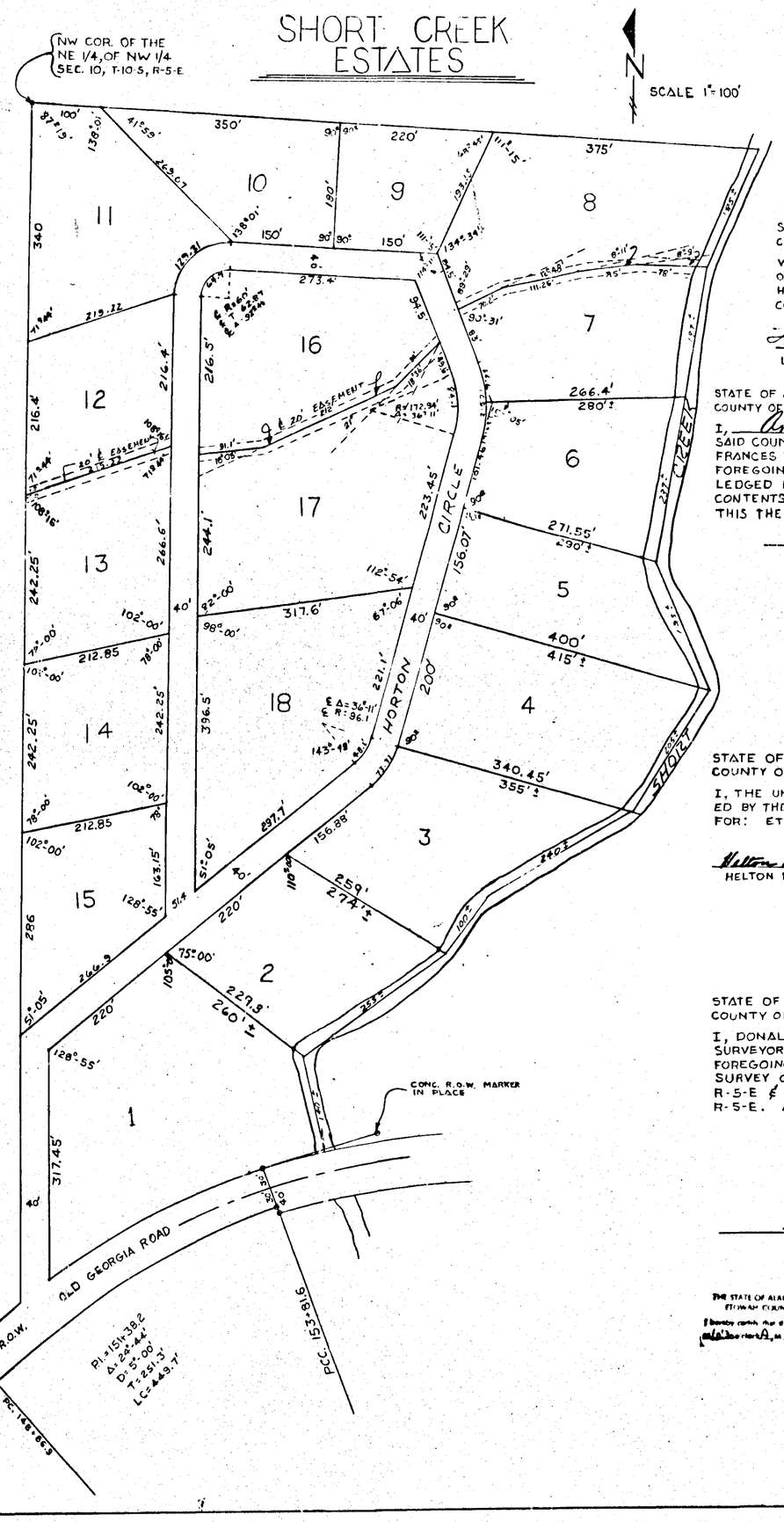

RESTRICTIONS - MISC. 95 PAGE 607

RATIFICATION, CONFIRMATION, ADOPTION-Misc.95 p.612

STATE OF ALABAMA:
COUNTY OF ETOWAH:

WE THE UNDERSIGNED, LEE WOFFORD & WIFE, FRANCES WOFFORD OWNERS OF THE LANDS EMBRACED WITHIN THE FOREGOING PLAT, HEREBY RATIFY, CONFIRM & ADOPT THE SAME AS BEING TRUE & CORRECT; THIS THE 24th DAY OF AUGUST 1977.

Lee Wofford — LEE WOFFORD

Frances Wofford — FRANCES WOFFORD

STATE OF ALABAMA:
COUNTY OF ETOWAH:

I, Ann J. Beard A NOTARY PUBLIC IN & FOR SAID COUNTY & STATE, HEREBY CERTIFY THAT LEE WOFFORD AND FRANCES WOFFORD, OWNERS, WHOSE NAMES ARE SIGNED TO THE FOREGOING CONVEYANCE, AND WHO ARE KNOWN TO ME, ACKNOWLEDGED BEFORE ME ON THIS DAY OF THEIR AWARENESS OF ITS CONTENTS, AND HAVE VOLUNTARILY EXECUTED THE SAME ON THIS THE 24th DAY OF AUGUST 1977.

Ann J. Beard
NOTARY PUBLIC

STATE OF ALABAMA:
COUNTY OF ETOWAH:

I, THE UNDERSIGNED, HEREBY APPROVE THE SUBDIVISION REPRESENTED BY THE FOREGOING PLAT, WITH THE EXCEPTIONS AS NOTED, IF ANY. FOR: ETOWAH COUNTY HEALTH DEPARTMENT

Helton R. Savage — HELTON R. SAVAGE, ADM. ASST. DATE: September 2, 1977

STATE OF ALABAMA:
COUNTY OF ETOWAH:

I, DONALD R. JARRELLS, A REGISTERED PROFESSIONAL LAND SURVEYOR OF GADSDEN, ALABAMA, HEREBY CERTIFY THAT THE FOREGOING IS A TRUE & CORRECT REPRESENTATION OF A SURVEY OF A PART OF THE NE 1/4, OF NW 1/4, S-10, T-10-S, R-5-E & A PART OF THE SE 1/4, OF NW 1/4, S-10, T-10-S, R-5-E. AS EXECUTED ON THIS THE 12th DAY OF AUGUST 1977.

Donald R. Jarrells — ALA. REG. #9979
PROFESSIONAL LAND SURVEYOR

THE STATE OF ALABAMA
ETOWAH COUNTY

OFFICE OF PROBATE JUDGE

I hereby certify that this instrument was filed in office for record on the 2 day of Sept 1977 at 10:30 o'clock A.M., and was duly recorded on the 2 day of Sept 1977

Judge of Probate, Etowah County, Ala.

Case No. 5A
Mtg. Tax
Deed Tax
Rec. Fee 6.50
Total 7.00

ROBERTS & SON, INC.
PRINTERS — BOOKBINDERS — LITHOGRAPHERS
MICROFILMING AND MICRO-REPRODUCTIONS
P. O. BOX 1983
BIRMINGHAM, ALABAMA

136