

S-3686
77-6-52
SCALE: 1"=100'

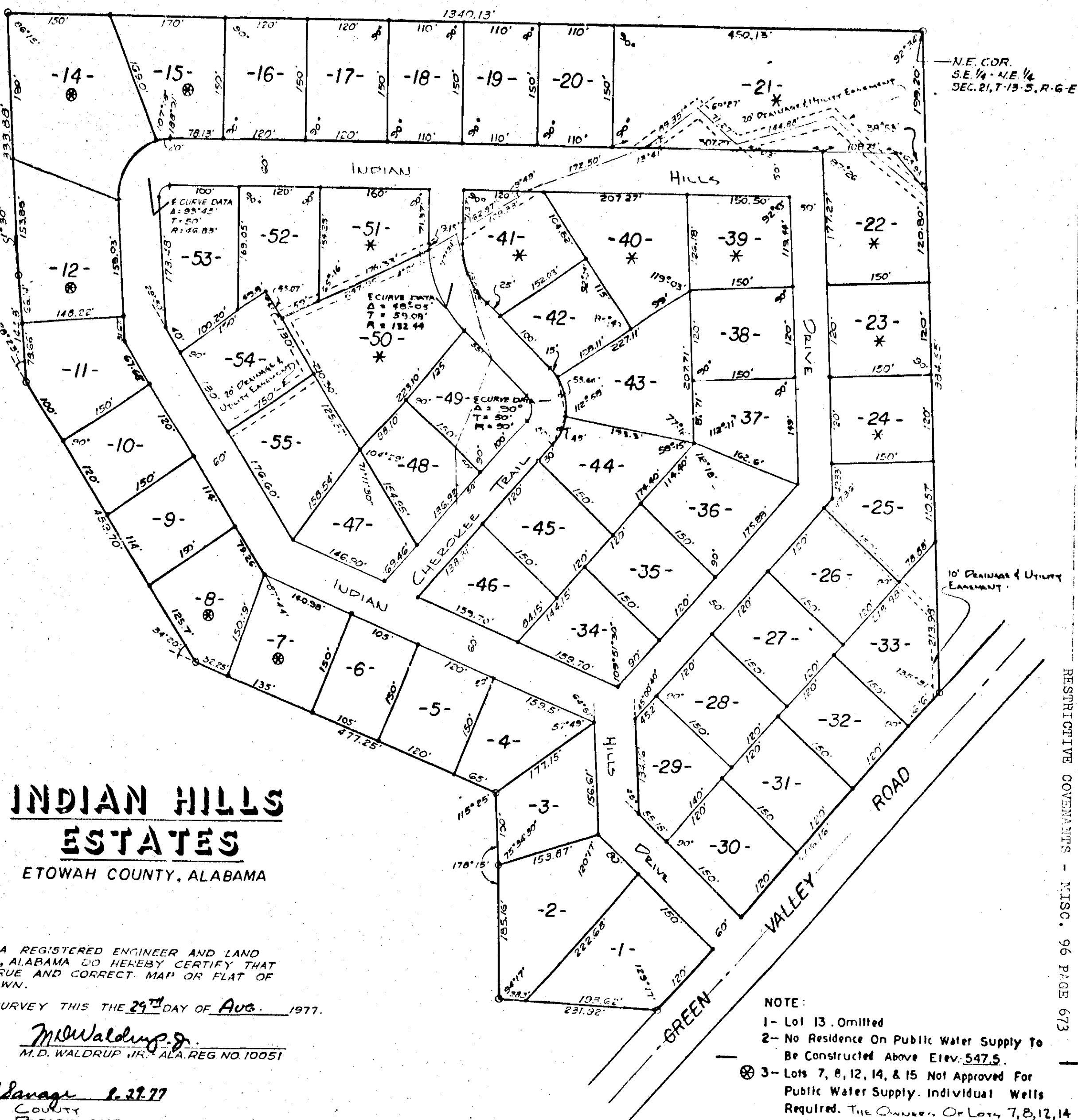
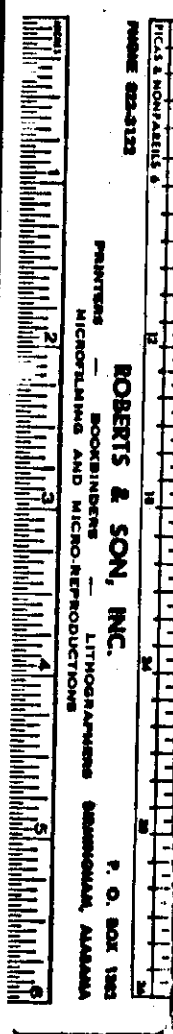

**INDIAN HILLS
ESTATES**
ETOWAH COUNTY, ALABAMA

STATE OF ALABAMA
COUNTY OF ETOWAH:

I, M.D. WALDRUP JR., A REGISTERED ENGINEER AND LAND SURVEYOR OF GADSDEN, ALABAMA, DO HEREBY CERTIFY THAT THE FOREGOING IS A TRUE AND CORRECT MAP OR FLAT OF THE LANDS HEREIN SHOWN.

ACCORDING TO MY SURVEY THIS THE 29th DAY OF AUG. 1977.

M.D. Waldrup Jr.
M.D. WALDRUP JR., ALA. REG. NO. 10051

APPROVED: *Hilton Savage* 8-29-77
ETOWAH COUNTY
HEALTH DEPARTMENT

STATE OF ALABAMA
COUNTY OF ETOWAH:

WE WILEY J. HICKMAN, AND WIFE DEBRA HICKMAN, JOE ROGER LAVEY AND WIFE ANITA C. LAVEY, AND DEBRA KEITH COPELAND, A SINGLE MAW, AS OWNERS OF THE LANDS HEREIN SHOWN, DO HEREBY RATIFY AND ADOPT THE WITHIN MAP AS DRAWN TRUE AND CORRECT.

By: *Wiley J. Hickman* Do: *Debra Hickman* Do: *Brian Keith Copland*
WILEY J. HICKMAN DEBRA HICKMAN DEBRA KEITH COPELAND
Do: *Joe Roger Lavey* Do: *Anita C. Lavey*
JOE ROGER LAVEY ANITA C. LAVEY

STATE OF ALABAMA
COUNTY OF ETOWAH:

I, *Wiley J. Hickman*, A Notary Public in and for said County and State, HEREBY CERTIFY THAT WILEY J. HICKMAN, AND WIFE DEBRA HICKMAN, JOE ROGER LAVEY AND WIFE ANITA C. LAVEY, AND DEBRA KEITH COPELAND, A SINGLE MAW, HAVE SIGNED THE WITHIN MAP AND WHO ARE KNOWN TO ME ACKNOWLEDGED BEFORE ME ON THIS DATE, THAT BEING INFORMED OF THE CONTENTS, THEY EXECUTED THE SAME VOLUNTARILY ON THE SAME DAY THE SAME PLACE DATE.

WITNESS MY HAND AND SEAL THIS THE 29th DAY OF AUGUST 1977.
MY COMMISSION EXPIRES 8/29/82
Wiley J. Hickman
A NOTARY PUBLIC

THE STATE OF ALABAMA
ETOWAH COUNTY
OFFICE OF REGISTAR JUDGE
Case No. 134
I declare under oath that this instrument was filed in office for record on the 30th day of Aug. 1977. AMB. Tol.
\$13.50
\$13.50
\$14.00
\$14.00
Wiley J. Hickman
Notary Public, Etowah County, Ala.

- NOTE:
- 1- Lot 13 Omitted
 - 2- No Residence On Public Water Supply To Be Constructed Above Elev. 547.5.
 - 3- Lots 7, 8, 12, 14, & 15 Not Approved For Public Water Supply. Individual Wells Required. The Owners Of Lots 7, 8, 12, 14 AND 15 SHALL SUBMIT PLANS FOR INDIVIDUAL WELLS AND SEWAGE DISPOSAL, PRIOR TO START OF CONSTRUCTION.
 - * 4 - The Owners Of Lots 21, 22, 23, 24, 33, 40, 41, 50 AND 51 SHALL SUBMIT CONSTRUCTION PLANS TO ETOWAH COUNTY HEALTH DEPARTMENT FOR APPROVAL, PRIOR TO THE START OF CONSTRUCTION.

RESTRICTIVE COVENANTS - MISC. 96 PAGE 673

RESTRICTIONS-MISC. 102 PAGE 559

S-3686

134