

PARKWAY DRIVE SUBDIVISION

SARDIS CITY
Scale 1"=100'

State of Alabama
County of Etowah

We the owners of the property described hereby ratify and adopts this map or plat as being true and correct. This the 21st day of June, 1977.

J. S. Hill
Francis Moore

I, Thomas L. Thomas, A Notary Public in and for said County and State, do hereby certify that the persons whose names are signed to the foregoing map or plat and who are known to me acknowledged before me on this day that they are informed of the contents of said map or plat, they executed the same voluntarily.

Given under my hand and seal this the 21 day of June, 1977.

Thomas L. Thomas
Notary Public
My Comm. Expires 10-10-1978

I, Robby Thomas, A Registered Land Surveyor of the State of Alabama, do hereby certify that this is a true and correct map or plat of the lands contained herein as surveyed and plotted by me.

According to my survey made this the 21st day of May, 1977.

Robby Thomas
L.S. Reg. No. 5741

Approved: *William P. Long*
Etowah County Health Dept.

THE STATE OF ALABAMA
COUNTY OF ETOWAH
I, William P. Long, Health Officer of Etowah County, Alabama, do hereby certify that the above described map or plat was filed in my office on this the 21st day of May, 1977. Done at Sardis, Alabama, this 21st day of May, 1977.
William P. Long
Health Officer, Etowah County, Ala. Seal No. 5002

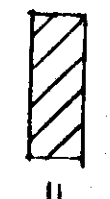
 = Property not a part of this subdivision.

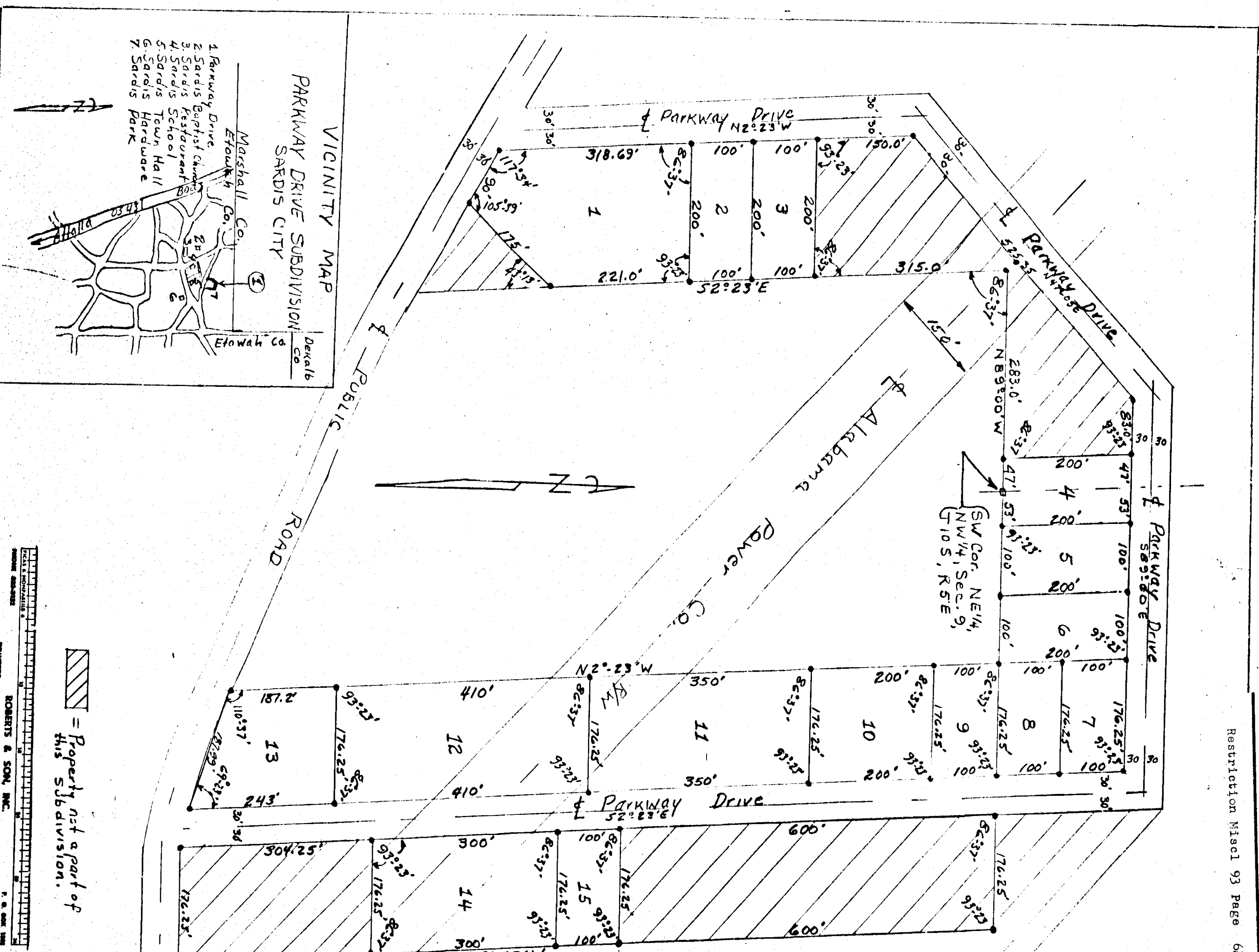
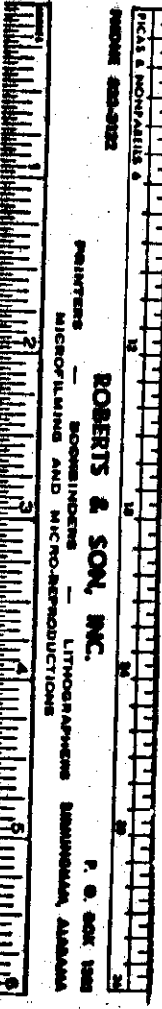

133