

RESTRICTIONS - SEE MISC. 94 PAGE 254
 AMENDMENT TO RESTRICTIONS MISC. 140 PAGE 37

PLAT BOOK I
 PAGE 123

123

RIVERCREST

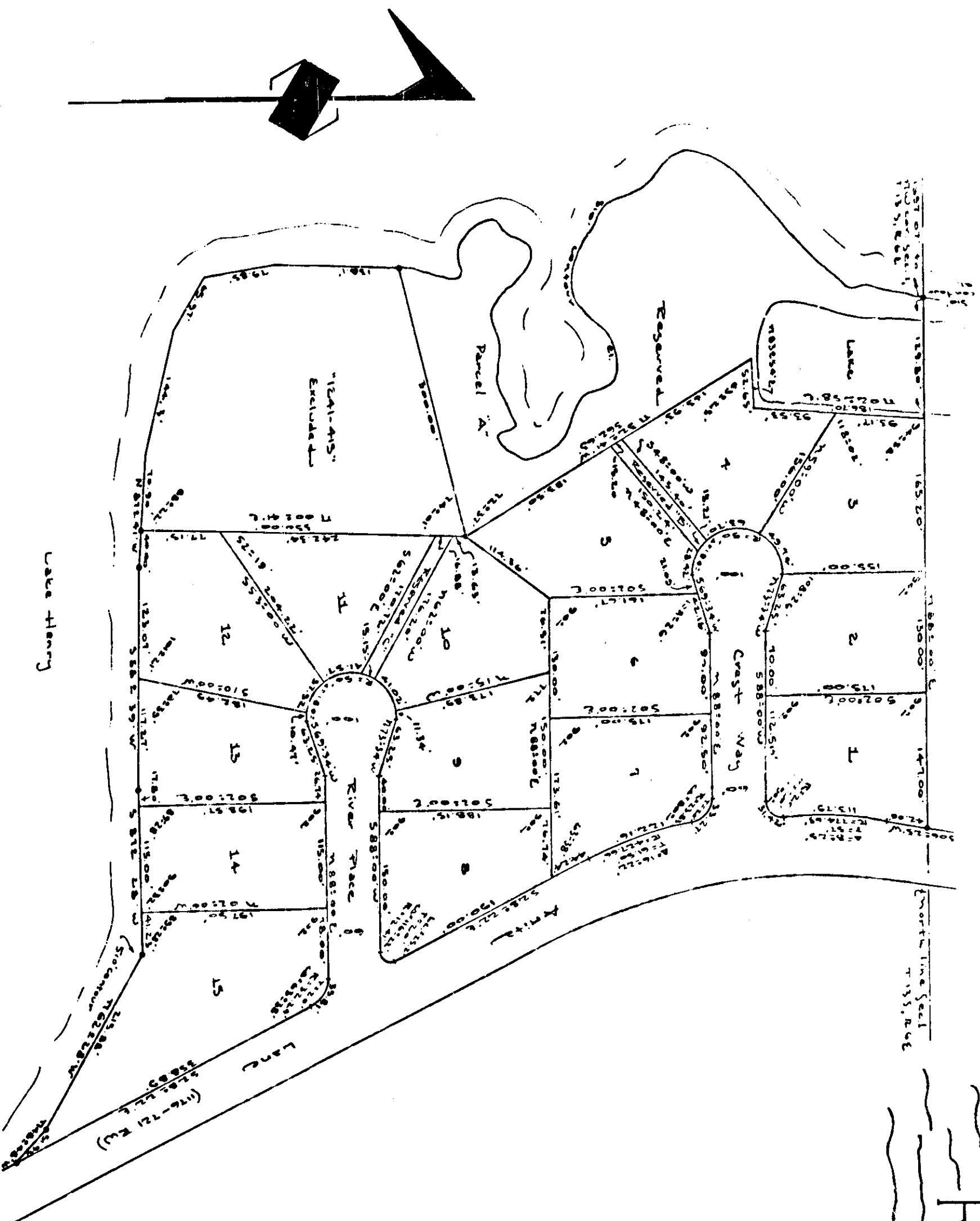

State of Alabama:
 County of Etowah:

I, Robert W. Mayberry, a registered professional land surveyor at Etowah, Alabama, hereby certify that the foregoing plat is a true and correct representation of survey and subdivision of portions of the fractional TWR's lying northwesterly of Conk's River, in Section 1, Township 13 South, Range 4 East of the Huntsville Meridian, Etowah County, Alabama, as set out on this the 22nd day of May, 1977.

Robert W. Mayberry
 A. B. Ray, 66438
 Professional Land Surveyor

State of Alabama:
 County of Etowah:

W. The undersigned, Joe Eager Loney and wife, Anita C. Loney, being owners of the land embraced within the foregoing plat, with the exception of Lot # 15, and Monty McHenry, McHenry and wife, Vada A. McHenry, being owners of Lot # 15, of the foregoing plat, do hereby certify, confirm and adopt the same as being true and correct.

I, the undersigned, Joe Eager Loney and wife, Anita C. Loney, do hereby certify that the above named owners acknowledge that the above named owners are responsible for furnishing any drainage facilities for roadways within the boundaries of said lands.

State of Alabama:
 Date: May 27, 1977
 Survey # 5191105
 Drawn by: B.W.

State of Alabama:
 County of Etowah:

I, Richard Page, a notary public in and for said county and state, hereby certify that Joe Eager Loney and wife, Anita C. Loney and Monty McHenry and wife, Vada A. McHenry, whose names are signed to the foregoing conveyance, and who are known to me, acknowledged before me on this day, that being informed of the contents of the conveyance they executed the same voluntarily on the day the same were given under my hand and seal, this the 22nd day of May, 1977.

Richard Page
 Notary Public

Plat Book I
 Page 123
 May 27, 1977
 Survey # 5191105
 Drawn by: B.W.

State of Alabama:
 County of Etowah:

I, the undersigned, hereby approve the subdivision represented by the foregoing plat, with the exception of water, if any.

Walter R. Blevins
 May 19, 1977
 Assistant Surveying Department
 Etowah County Engineering Department
 2161 12th St.
 Marion T. Smith, Acting County Engineer

ROBERTS & SON, INC.
 BIRMINGHAM, ALABAMA
 P. O. BOX 120
 2000 12th Street
 Birmingham, Alabama 35202