

# JULIAVALE

ETOWAH COUNTY ALABAMA

PLAT BOOK "I" PAGE 122

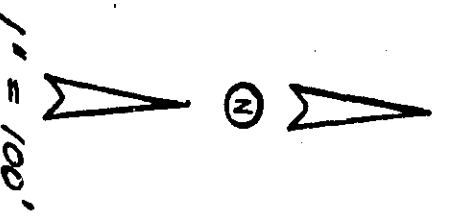
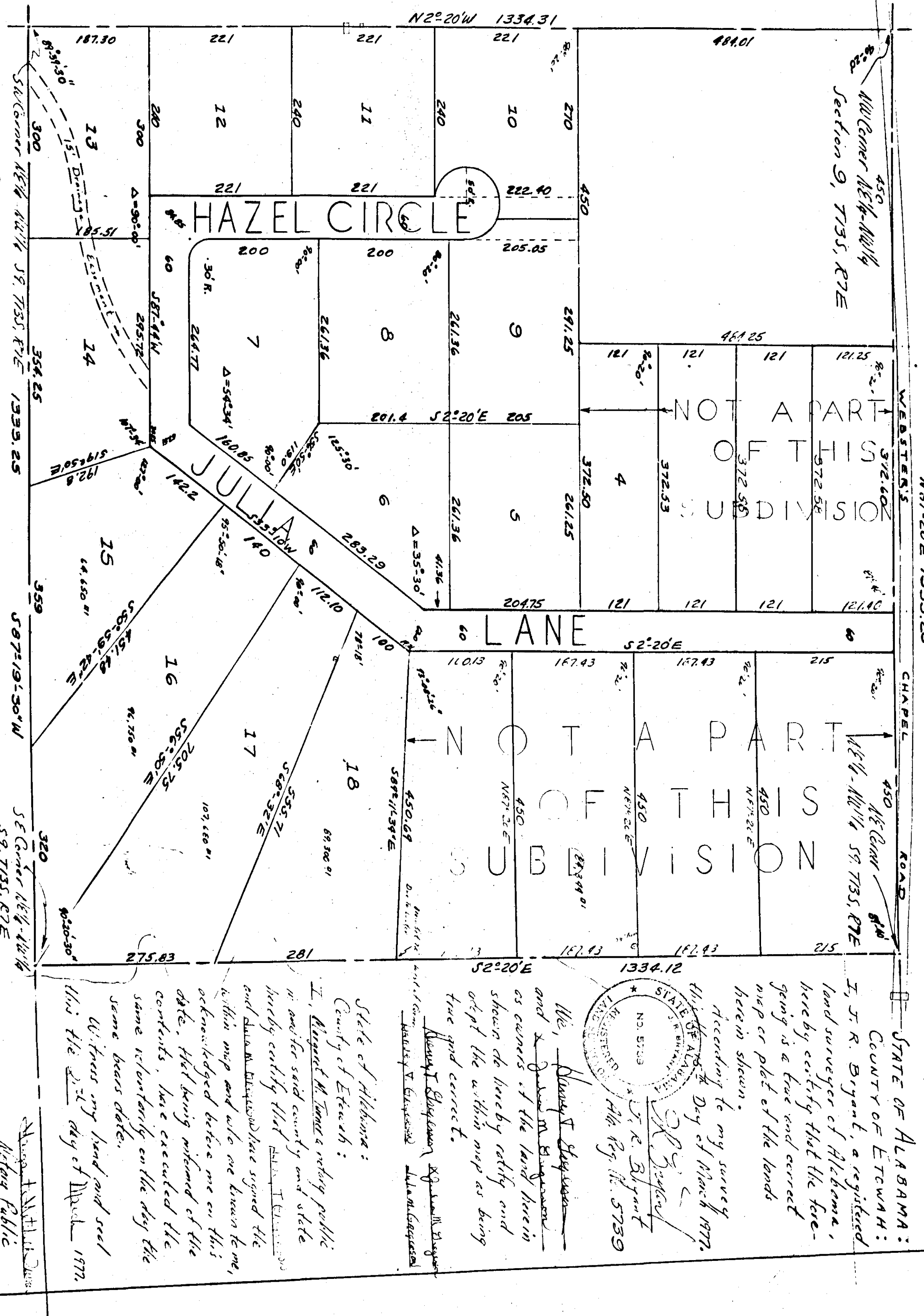

Miller's Hill & Mill  
Section 9, T13S, R7E

WEBSTER'S  
N87°20'E 1333.25

CHAPEL ROAD  
N47°20'E 450

STATE OF ALABAMA:  
COUNTY OF ETOWAH:  
I, J. R. Bryant, a registered  
land surveyor of Alabama,  
hereby certify that the fore-  
going is a true and correct  
map or plat of the lands  
herein shown.

According to my survey  
this 15th day of March 1972.  
J. R. Bryant  
No. 5739  
M.A. No. 17, 5739

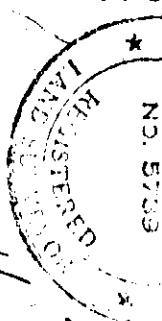

We, Henry T. Blyden  
and James M. Blyden  
as owners of the land herein  
shown do hereby ratify and  
adopt the within map as being  
true and correct.

Henry T. Blyden James M. Blyden  
Witness my hand and seal  
this 15th day of March 1972.

State of Alabama:  
County of Etowah:  
I, Robert M. Tomer acting public  
surveyor of said county and state  
hereby certify that Henry T. Blyden  
and James M. Blyden have signed the  
within map and who are known to me,  
acknowledged before me on this  
date, that being informed of the  
contents, have executed the  
same voluntarily on the day the  
same bears date.  
Witness my hand and seal  
this 15th day of March 1972.

Robert M. Tomer  
Public Surveyor

Approved William Blyden  
Etowah County Health Dept. Date 4-15-72

State of Alabama:  
County of Etowah:  
We, Henry T. Blyden and James M. Blyden,  
as owners of the lands herein shown, hereby  
acknowledge that Etowah County will  
not be responsible for buying or furnishing  
any pipes, water, bridges or any other drainage  
facilities that might be necessary to properly drain  
the within plat. This the 21st day of March, 1972.

Approved William Blyden  
Etowah County Health Dept. Date 4-15-72

Approved Robert M. Tomer  
Etowah County Engineering Dept. Date

ROBERTS & SON, INC.  
LITHOGRAPHERS  
COMMERCIAL PRINTERS  
200 N. 10th St.  
Birmingham, Alabama 35203