

WESTERN HILLS SUB-
1ST ADDITION
PART - B

5-2013
75-5-2
SCALE: 1"=100'

Amendment to Restriction
Misc. 105- page 382

CURVE DATA

#2 CURVE DATA Δ = 27° 00' T = 100' R = 270.62 D = 172' 01"	#4 CURVE DATA Δ = 29° 44' 30" T = 150' R = 564.93' D = 00° 09' 21"
#5 CURVE DATA Δ = 28° 12' 20" T = 150' R = 596.99 D = 9° 36' 31"	#10 CURVE DATA Δ = 71° 18' T = 100' R = 140.15' D = 40° 52' 01"
#7 CURVE DATA Δ = 68° T = 100' R = 149.26' D = 31° 34' 47"	#12 CURVE DATA Δ = 44° 00' T = 34.94'
#9 CURVE DATA Δ = 33° T = 100' R = 337.59' D = 16° 58' 19"	#11 CURVE DATA Δ = 41° T = 150' R = 349.98' D = 16° 36' 30"

NOTE:
1. ALL DISTANCES SHOWN ON CURVES UNLESS NOTED ARE CHORD DISTANCES.
2. LOTS 40, 41, 50, 51, 65 AND 73 OMITTED FROM PLAT.

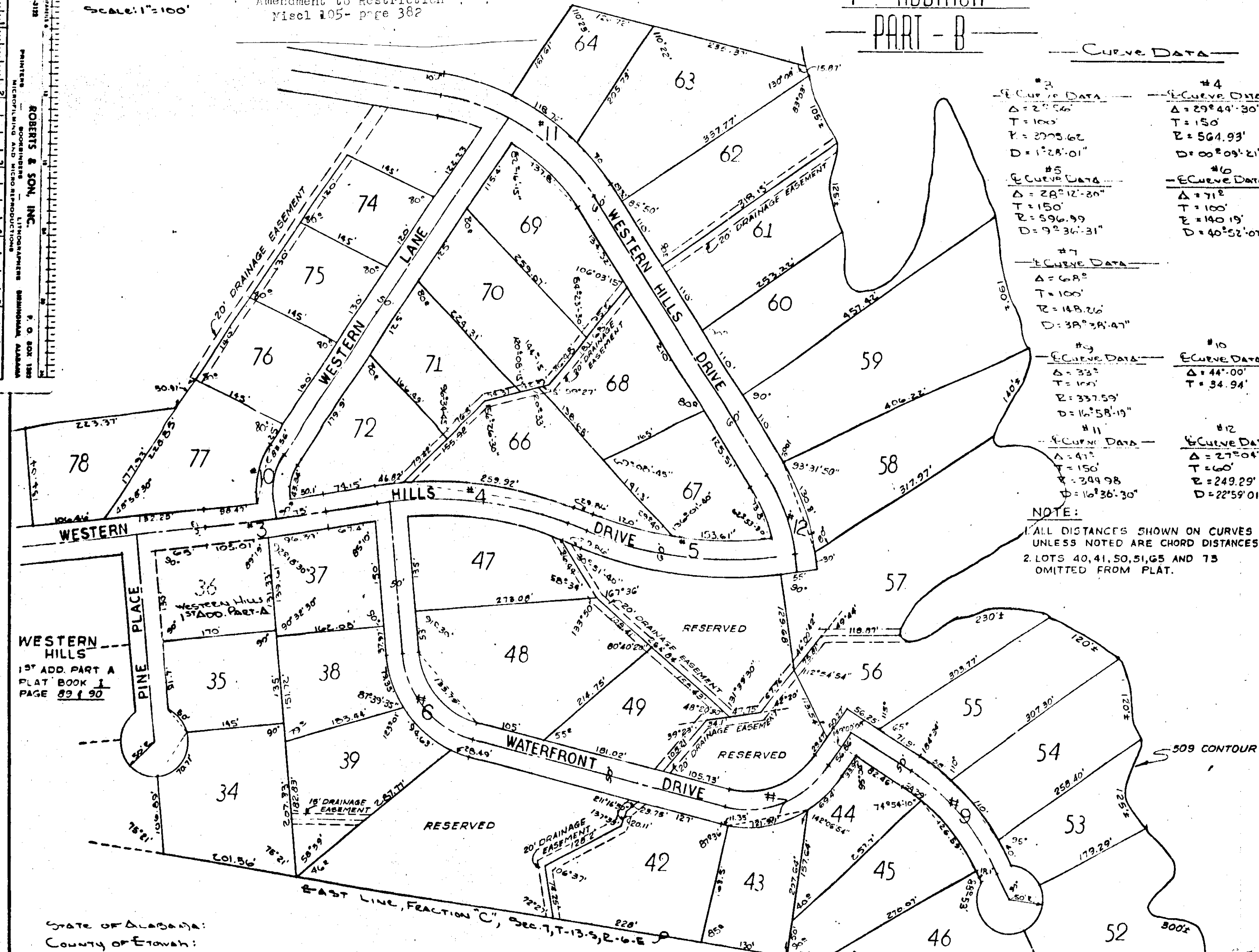

STATE OF ALABAMA:
COUNTY OF ETOWAH:

I, M. D. WALDRUP JR., A REGISTERED ENGINEER AND LAND SURVEYOR OF GADSDEN, ALA. HEREBY CERTIFY THAT THE FOREGOING IS A TRUE AND CORRECT MAP OR PLAT OF THE LANDS HEREIN SHOWN.

ACCORDING TO MY SURVEY THIS THE 28TH DAY OF MARCH 1977.

M. D. Waldrup Jr.

M. D. WALDRUP JR., ALA. REG. NO. 10051

STATE OF ALABAMA:
COUNTY OF ETOWAH:

THE UNDERSIGNED, WESTERN HILLS CORP., A CORPORATION, Kerry Rich and Dr. Susie Rich, CONFIRM, AND ADOPT THE FOREGOING PLAT AS BEING TRUE AND CORRECT.

THIS THE 28TH DAY OF MARCH 1977.

WESTERN HILLS CORPORATION.
By: *Kerry Rich*
GODWIN L. MYSEICK, PRES.
Attested By: *Susie Rich*
FRANK THOMAS - SEC.

STATE OF ALABAMA:
COUNTY OF ETOWAH:

I, *Mac Waldrup*, A NOTARY PUBLIC IN AND FOR SAID COUNTY AND STATE, DO HEREBY CERTIFY THAT GODWIN L. MYSEICK, WHOSE NAME AS PRESIDENT OF WESTERN HILLS CORP. HAS SIGNED TO THE FOREGOING CONVEYANCE, AND WHO IS KNOWN TO ME, ACKNOWLEDGED BEFORE ME ON THIS DAY, THAT BEING INFORMED OF THE CONTENTS OF THE CONVEYANCE, HE, AS SUCH OFFICER AND WITH FULL AUTHORITY, EXECUTED THE SAME VOLUNTARILY FOR AND AS THE ACT OF SAID CORPORATION ON THE DAY THE SAME BEARS DATE.

WITNESS MY HAND AND SEAL THIS THE 28TH DAY OF MARCH 1977.
MY COMMISSION EXPIRES Sept. 15, 1980

Mac Waldrup
A Notary Public

Approved: *Nelson R. Sawyer*
ETOWAH CO.
HEALTH DEPT.

March 29, 1977
DATE

STATE OF ALABAMA:
COUNTY OF ETOWAH:

I, James C. Inger III, a Notary Public in and for said County and State, do hereby certify that Kerry Rich and wife Susie Rich, whose names are signed to the foregoing conveyance, and who are known to me, acknowledged before me on this day, that being informed of the contents of the conveyance, they executed the same voluntarily on the day the same bears date.

Given under my hand and seal this 31 day of March, 1977.

James C. Inger III

31	March	1977	150
31	March	1977	275
			10.25