

GREEN VALLEY LAKE ESTATES UNIT TEN

RESTRICTIONS MISC. 96 PAGE 551

Plot Book I
Page 111

117

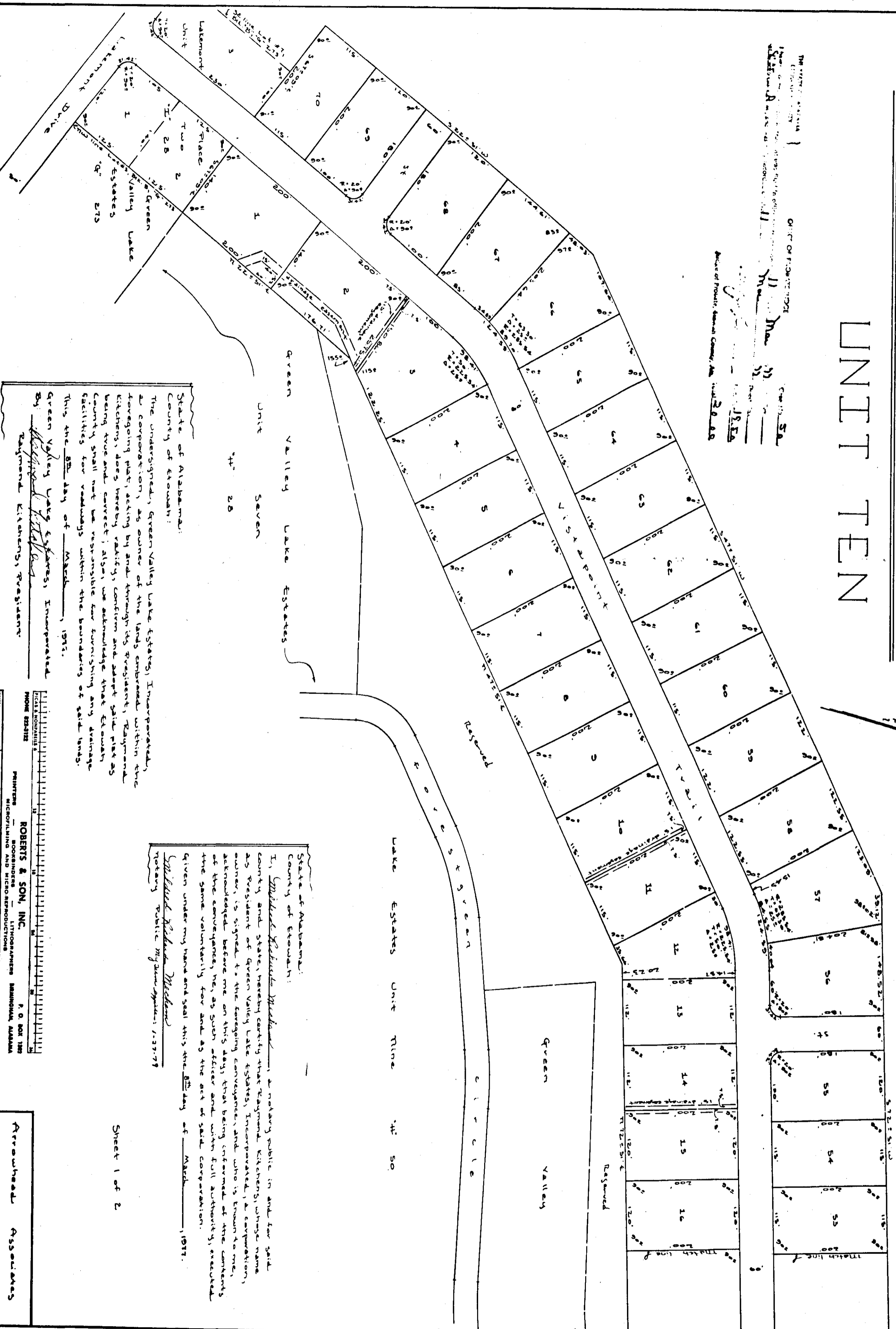

THE STATE OF ALABAMA
COUNTY OF STONEMAN
I, Raymond Kitchen, Registrar
do hereby certify that the foregoing is a true and correct copy of the original as the same appears in my office.
Witness my hand and the seal of said County, this 28th day of March, 1971.

State of Alabama:
County of Stoneman:
The undersigned, Green Valley Lake Estates, Incorporated, a corporation, do hereby certify that the foregoing is a true and correct copy of the original as the same appears in my office.
Witness my hand and the seal of said County, this 28th day of March, 1971.

Green Valley Lake Estates, Incorporated
By Raymond Kitchen, President
Raymond Kitchen, President

State of Alabama:
County of Stoneman:
I, Raymond Kitchen, a notary public in and for said county and State, hereby certify that Raymond Kitchen, whose name as President of Green Valley Lake Estates, Incorporated, a corporation, is signed to the foregoing conveyance, and who is known to me, acknowledged before me on this day that being informed of the contents of the conveyance, he, as such officer and with full authority, executed the same voluntarily for and as the act of said corporation.
Given under my hand and seal this 28th day of March, 1971.
Raymond Kitchen
Notary Public My Commission Expires 1-23-77

SCALE BAR
FOOT 20 INCHES
ROBERTS & SON, INC.
LITHOGRAPHERS BIRMINGHAM, ALABAMA
P. O. BOX 186

Arrowhead Associates
Surveyors and Land
Planning Consultants
Gadsden, Alabama 35901

Sheet 1 of 2