

116

PLAT BOOK I-116

STATE OF ALABAMA
COUNTY OF ETOWAH

I, CHESTER A. SMITH, a duly licensed and Registered Engineer and Land Surveyor, do hereby certify that the foregoing map is true and correct and shows the lots, their dimensions, bearings and the streets, their width, and the relation to the U. S. Government Land Survey.

CHESTER A. SMITH - Ala Reg # 4164

ME, THE UNDERSIGNED BEING THE OWNERS OF THE LANDS SHOWN IN THE ATTACHED PLAT AND CHESTER A. SMITH, BEING THE ENGINEER AND SUPERVISOR OF THE SUBDIVISION SHOWN IN SAID PLAT, DO HEREBY ACCEPT THIS PLAT OF THE SUBDIVISION OF OUR LANDS AS BEING TRUE AND CORRECT AND HEREBY ACCEPT THE CERTIFICATE AND ADAPT THE PLAT ON THIS DAY OF 1976.

STATE OF ALABAMA
COUNTY OF ETOWAH

I, *William Stewart*, a notary public in and for said county, in said state hereby certify that *B. Smith*, a notary public in and for said county, named on this line (or names) are (or is) signed to the foregoing certificate, and who is known to me and acknowledged before me on this date, that being the same date as the date of said certificate, executed the same voluntarily on the date the same bears.

William Stewart
Notary Public
Walter A. Beatty 21877
Notary Public
Mark James Woodruff
Edward Mark Carter
Mableton, Alabama

VICINITY MAP
SCALE 1"=5000'

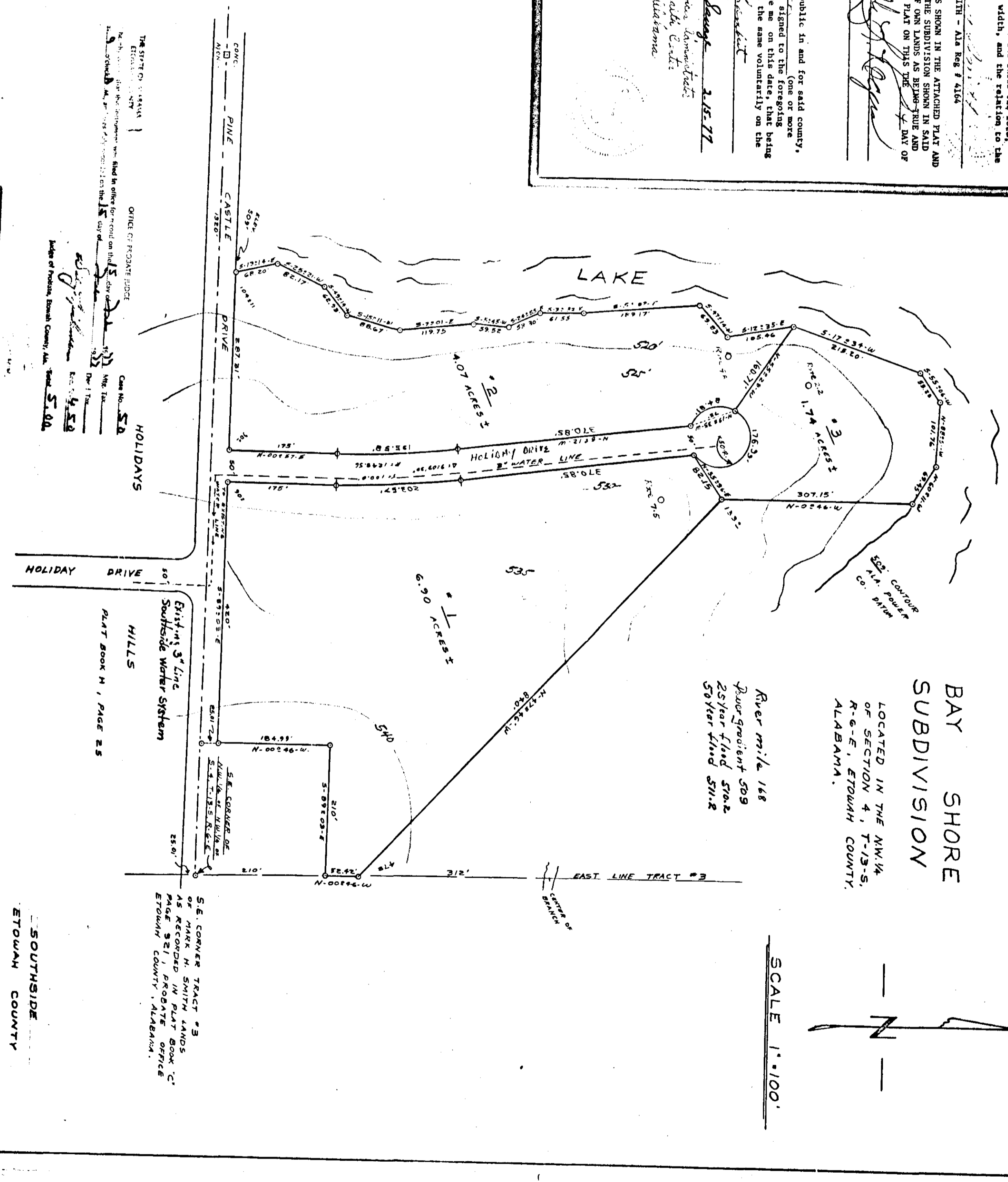
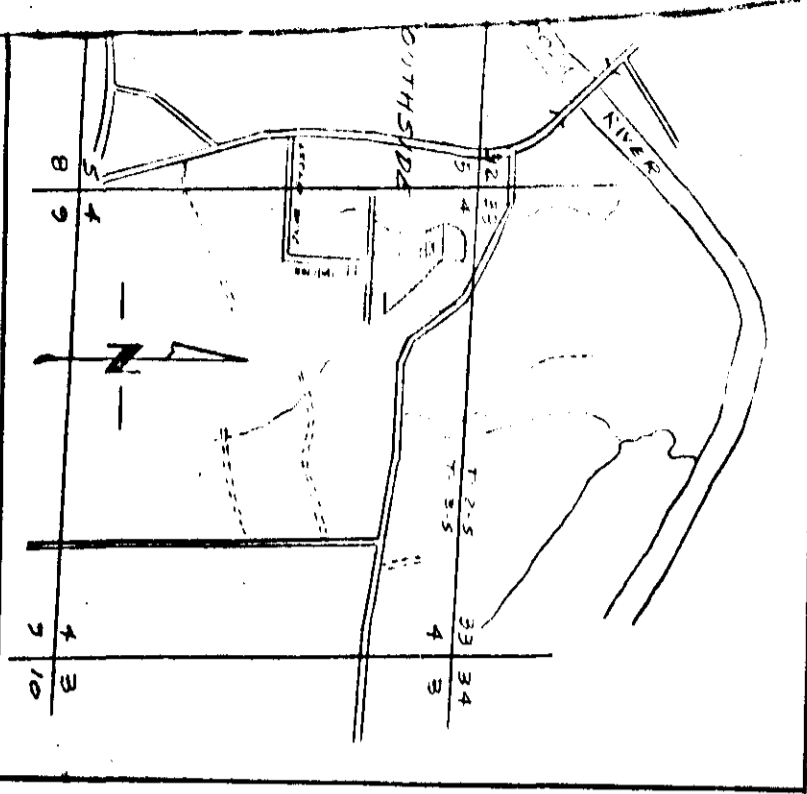

BAY SHORE
SUBDIVISION
LOCATED IN THE NW 1/4
OF SECTION 4, T-13-S,
R-6-E, ETOWAH COUNTY,
ALABAMA.

River mile 168
Quarter point 509
25 Year Flood 518.2
50 Year Flood 518.2

SCALE 1"=100'

ROBERTS & SON, INC.
LITHOGRAPHERS
100 N. 9th St.
Birmingham, Alabama

SOUTHSIDE
ETOWAH COUNTY