

**DOGWOOD HILLS  
1ST ADDITION**

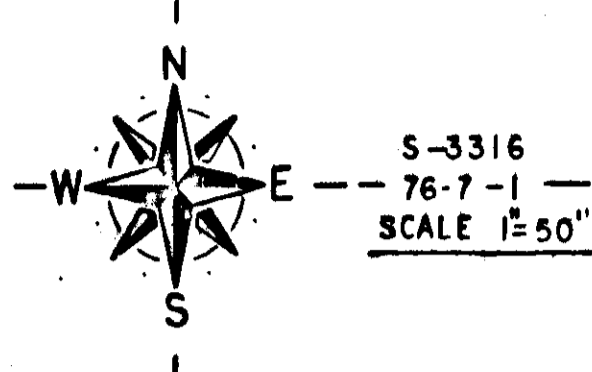

A REARRANGEMENT OF LOTS 13 & 14 OF DOGWOOD HILLS - "H" - 58 AND PORTIONS OF LOTS 12 & 13 OF THE EMMA BROWN SUBDIVISION "C" - 1

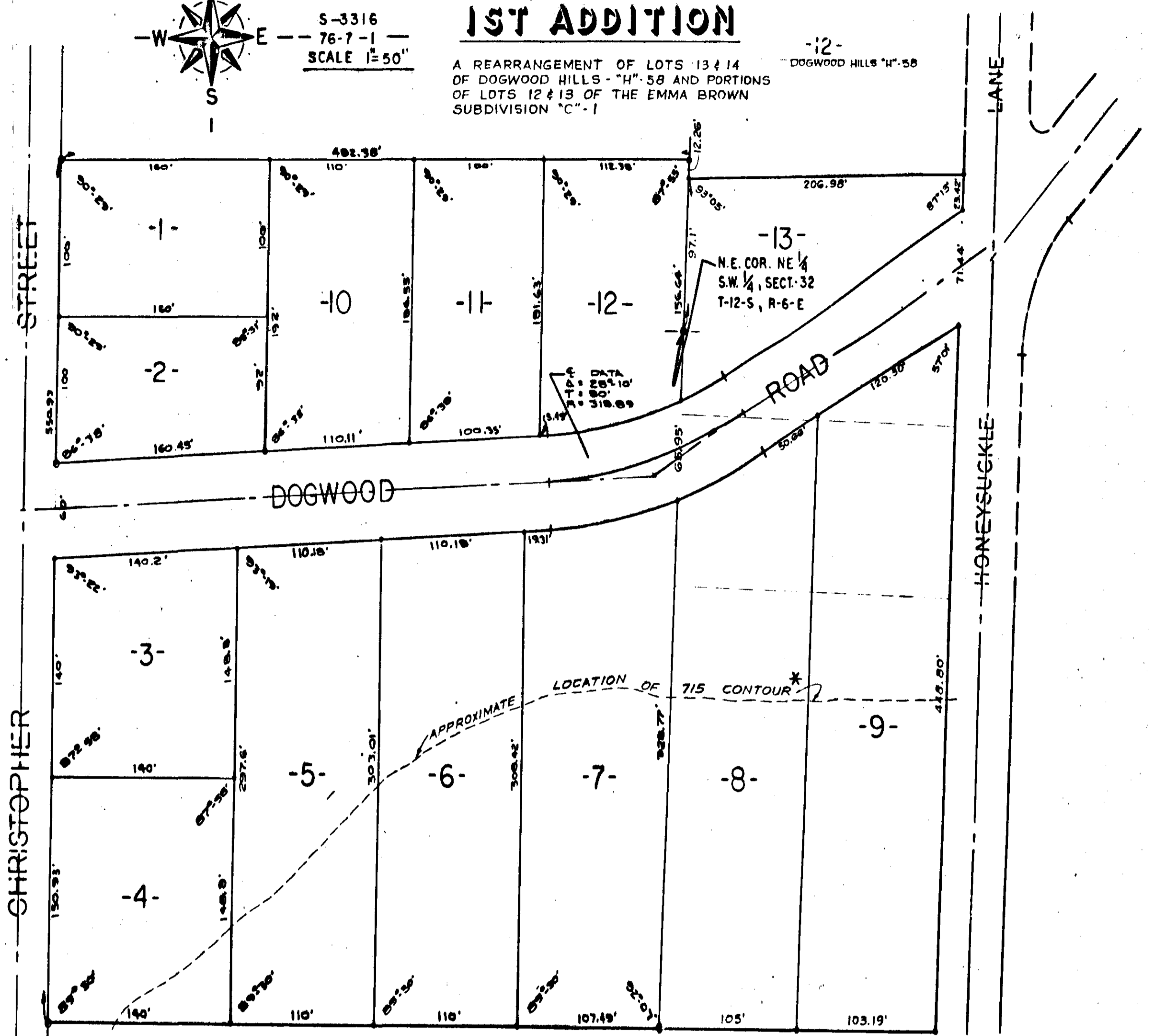

\*NOTE: CONSTRUCTION PROHIBITED ABOVE ELEV 715 DUE TO INADEQUATE WATER PRESSURE.

STATE OF ALABAMA:  
COUNTY OF STOWAH:  
I, M.D. WALDRUP JR. A REGISTERED ENGINEER AND LAND SURVEYOR OF GADSDEN, ALABAMA HEREBY CERTIFY THAT THE FOREGOING IS A TRUE AND CORRECT MAP OR PLAT OF THE LANDS HEREBIN SHOWN.  
ACCORDING TO MY SURVEY THIS THE 26<sup>th</sup> DAY OF Nov., 1976.  
M.D. Waldrup Jr.  
M.D. WALDRUP - ALA REG # 10051

STATE OF ALABAMA:  
COUNTY OF STOWAH:  
I, Walter M. Ashley A NOTARY PUBLIC IN AND FOR SAID COUNTY AND STATE HEREBY CERTIFY THAT JAMES M. ASHLEY WHOSE NAME AS PRESIDENT OF ALLEGHENY LAND AND DEVELOPMENT COMPANY INC. IS SIGNED TO THE FOREGOING CONVEYANCE, AND WHO IS KNOWN TO ME ACKNOWLEDGED BEFORE ME ON THIS DAY, THAT BEING INFORMED OF THE CONTENTS OF THE CONVEYANCE, HE AS SUCH OFFICER AND WITH FULL AUTHORITY EXECUTED THE SAME VOLUNTARILY FOR AND AS THE ACT OF SAID CORPORATION ON THE DAY THE SAME BECAME DATE.  
WITNESS MY HAND AND SEAL THIS THE 26<sup>th</sup> DAY OF November, 1976.  
Walter M. Ashley  
NOTARY PUBLIC  
MY COMMISSION EXPIRES 8/23/80

STATE OF ALABAMA:  
COUNTY OF STOWAH:  
THE UNDERSIGNED, ALLEGHENY LAND AND DEVELOPMENT COMPANY, INC. A CORPORATION DOES HEREBY RATIFY, CONFIRM AND ADOPT THE FOREGOING PLAT AS BEING TRUE AND CORRECT.  
THIS THE 26<sup>th</sup> DAY OF Nov., 1976  
— ALLEGHENY LAND AND DEVELOPMENT CO. INC. —  
BY James M. Ashley  
JAMES M. ASHLEY - PRESIDENT  
BY Sammy Cashio  
SAMMY CASHIO - SECRETARY

THE STATE OF ALABAMA  
EOWAH COUNTY  
I hereby certify that the above is a true and correct copy of the original as recorded in my office on Dec 16 1976.  
Notary Public, Eowah County, Ala. Total \$ 5.00

APPROVED: J. H. D. Watson 12/7/76  
MADISON CITY PLANNING COMMISSION DATE

APPROVED: Walter M. Ashley 11/26/76  
STOWAH COUNTY HEALTH DEPARTMENT DATE

RESTRICTIONS  
MISC. 312 P. 129

113