

GUYLEE LAKE ESTATES
RIDDLERS BEND

RESTRICTIVE COVENANTS - MISC. 91 PAGE 158

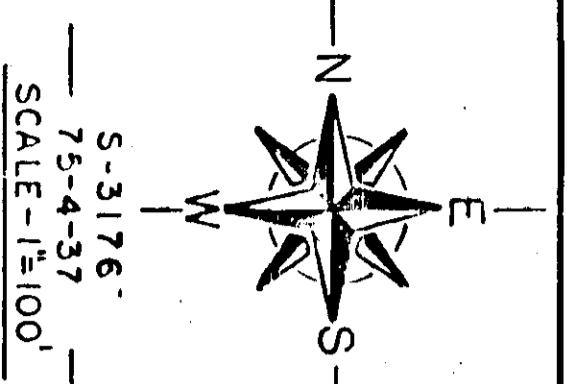

RESTRICTIVE COVENANTS - MISC. 91 PAGE 559

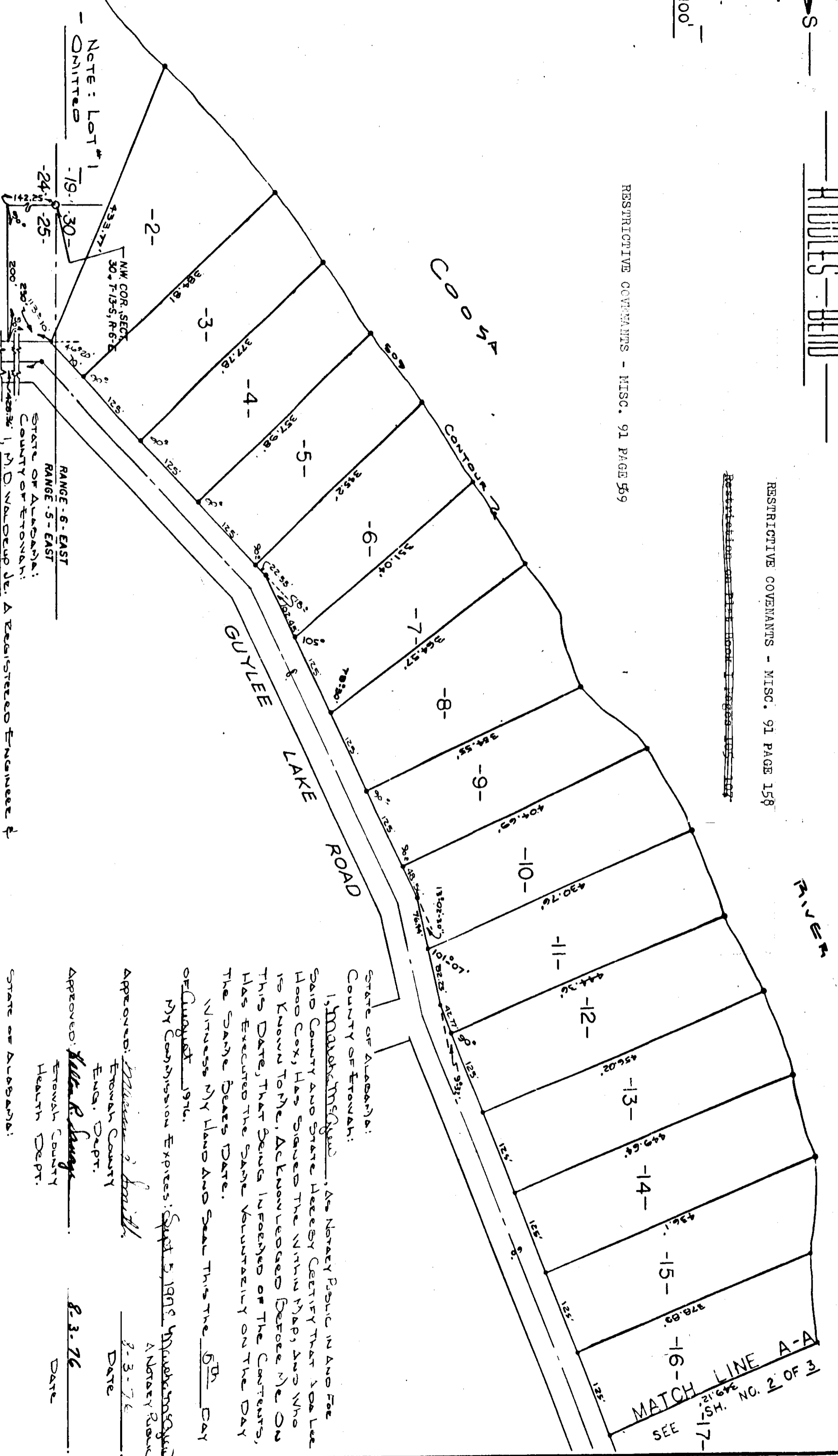

NOTE: LOT #1 OMITTED

NW COR. SECT. 30, T.15S, R.6E

RANGE 5-EAST
STATE OF ALABAMA;
COUNTY OF ETOWAH;
I, M. D. WARDEN JR., A Registered Engineer & Land Surveyor of Gadsden, Ala., hereby certify that the foregoing is a True & Correct Map or Plat of the Lands herein Shown According to My Survey This the 5TH DAY OF AUGUST, 1916.

M. D. WARDEN JR.
BY: *Ada Lee Hood Cox*
ADA LEE HOOD COX

STATE OF ALABAMA;
COUNTY OF ETOWAH;
I, ADA LEE HOOD COX, An Owner of the Lands herein Shown, Do hereby certify and adopt the within Map as being True and Correct. This the 5TH DAY OF AUGUST, 1916.

BY: *Ada Lee Hood Cox*
ADA LEE HOOD COX

STATE OF ALABAMA;
COUNTY OF ETOWAH;
I, MARGARET MCGUIRE, An Heiress Partic in and for Said County and State hereby certify that Ada Lee Hood Cox, Has Signed the within Map and Who is Known to Me; Acknowledged Before Me on This Date; That Said is for the Purpose of the Conveyance, Has Executed the Same Voluntarily on the Day the Same Bears Date.

Witness My Hand and Seal This the 5TH DAY OF AUGUST, 1916.

MY Commission Expires: Sept 5, 1916
MARGARET MCGUIRE
ANDREWS ROAD

Approved: *Walter R. Long* 8-3-16 DATE
Etowah County Health Dept.

STATE OF ALABAMA;
COUNTY OF ETOWAH;
I, ADA LEE HOOD COX, An Owner of the Lands herein Shown hereby acknowledge that Etowah County will not be responsible for buying or furnishing any pipes, curbers, sewers, or any other drainage facilities that might be necessary to properly drain the roadway.

This the 5TH DAY OF AUGUST, 1916.

BY: *Ada Lee Hood Cox*
ADA LEE HOOD COX

THE STATE OF ALABAMA
ETOWAH COUNTY
I hereby certify that the instrument was filed in office to record on the 5TH DAY OF AUGUST, 1916, and was duly recorded on file 2 DAY OF AUGUST, 1916.

CR. NO. 54
FILED
AUG 12 1916
REC. FEE \$3.25
JAMES HARRIS-BUDLEY, Not. Pub. Etowah County, Ala. Seal 14-25