

SCALE 1" = 100'

# "INDIAN HILLS"

PORTIONS OF TRACT No 5  
W.T.M. SIMS EST SUB.  
BOOK "C" - PAGE 249  
PROBATE OFFICE, ETOWAH COUNTY

I 8 c

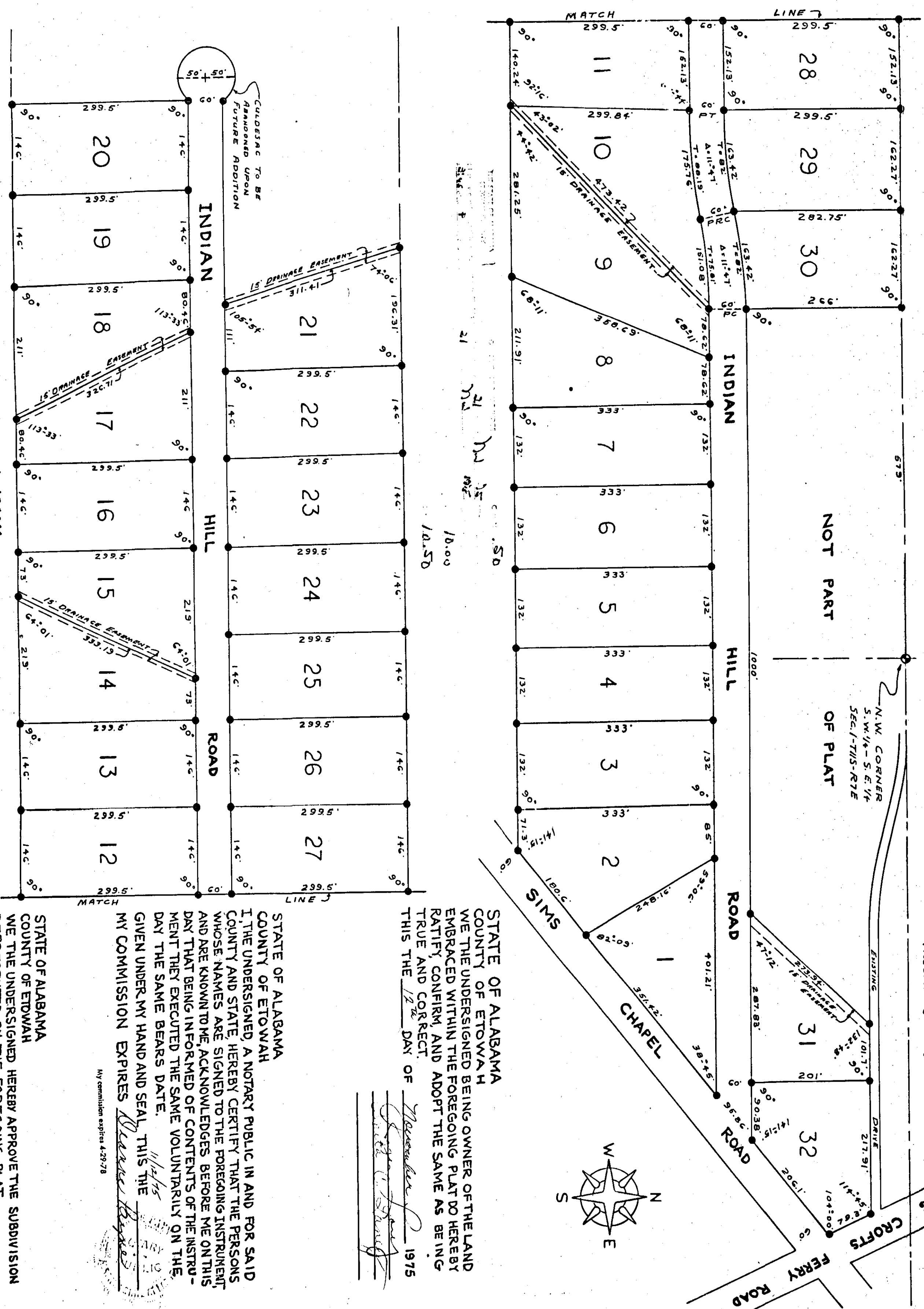

STATE OF ALABAMA  
COUNTY OF ETOWAH  
I, THE UNDERSIGNED, A NOTARY PUBLIC IN AND FOR SAID COUNTY AND STATE, HEREBY CERTIFY THAT THE PERSONS WHOSE NAMES ARE SIGNED TO THE FOREGOING INSTRUMENT AND ARE KNOWN TO ME, ACKNOWLEDGES BEFORE ME ON THIS DAY THAT BEING INFORMED OF CONTENTS OF THE INSTRUMENT THEY EXECUTED THE SAME VOLUNTARILY ON THE DAY THE SAME BEARS DATE.  
GIVEN UNDER MY HAND AND SEAL, THIS 11<sup>th</sup> DAY OF November 1975  
My commission expires 4-29-78

*Walter R. Sledge*  
Notary Public  
1975

STATE OF ALABAMA  
COUNTY OF ETOWAH  
WE THE UNDERSIGNED, AS OWNERS OF THE LANDS HEREIN SHOWN, HEREBY CERTIFY THAT ETOWAH COUNTY WILL NOT BE RESPONSIBLE FOR BUYING OR FURNISHING ANY PIPES, CULVERTS, BRIDGES OR ANY OTHER DRAINAGE FACILITIES THAT MIGHT BE NECESSARY TO PROPERLY DRAIN THE ROADWAY THIS DATE 11-10-75

BY Robert Laney  
DAN OF ANITA C. LANEY  
1975

STATE OF ALABAMA  
COUNTY OF ETOWAH  
I, C. F. FIRESTONE, A REGISTERED LAND SURVEYOR OF ALABAMA, HEREBY CERTIFY THAT I MADE A SURVEY OF THE LANDS EMBRACED BY THE FOREGOING PLAT THAT THE SAME IS TRUE AND CORRECT AS HEREIN REPRESENTED.  
ACCORDING TO MY SURVEY THIS THE 11-10-75

C. F. Firestone  
C. F. FIRESTONE REG. No. 5342

ROBERTS & SON, INC.  
LITHOGRAPHERS  
BIRMINGHAM, ALABAMA

STATE OF ALABAMA  
COUNTY OF ETOWAH  
WE THE UNDERSIGNED HEREBY APPROVE THE SUBDIVISION REPRESENTED BY THE FOREGOING PLAT  
FOR ETOWAH COUNTY HEALTH DEPARTMENT  
By Walter R. Sledge DATE November 12, 1975  
FOR ETOWAH COUNTY ENVO. DEPARTMENT  
By Walter R. Sledge DATE Nov 21, 1975