

CAVE SPRINGS ESTATES

ETOWAH COUNTY

PLAT BOOK I  
PAGE 85

S-3019  
75-2-1  
SCALE: 1"=100'

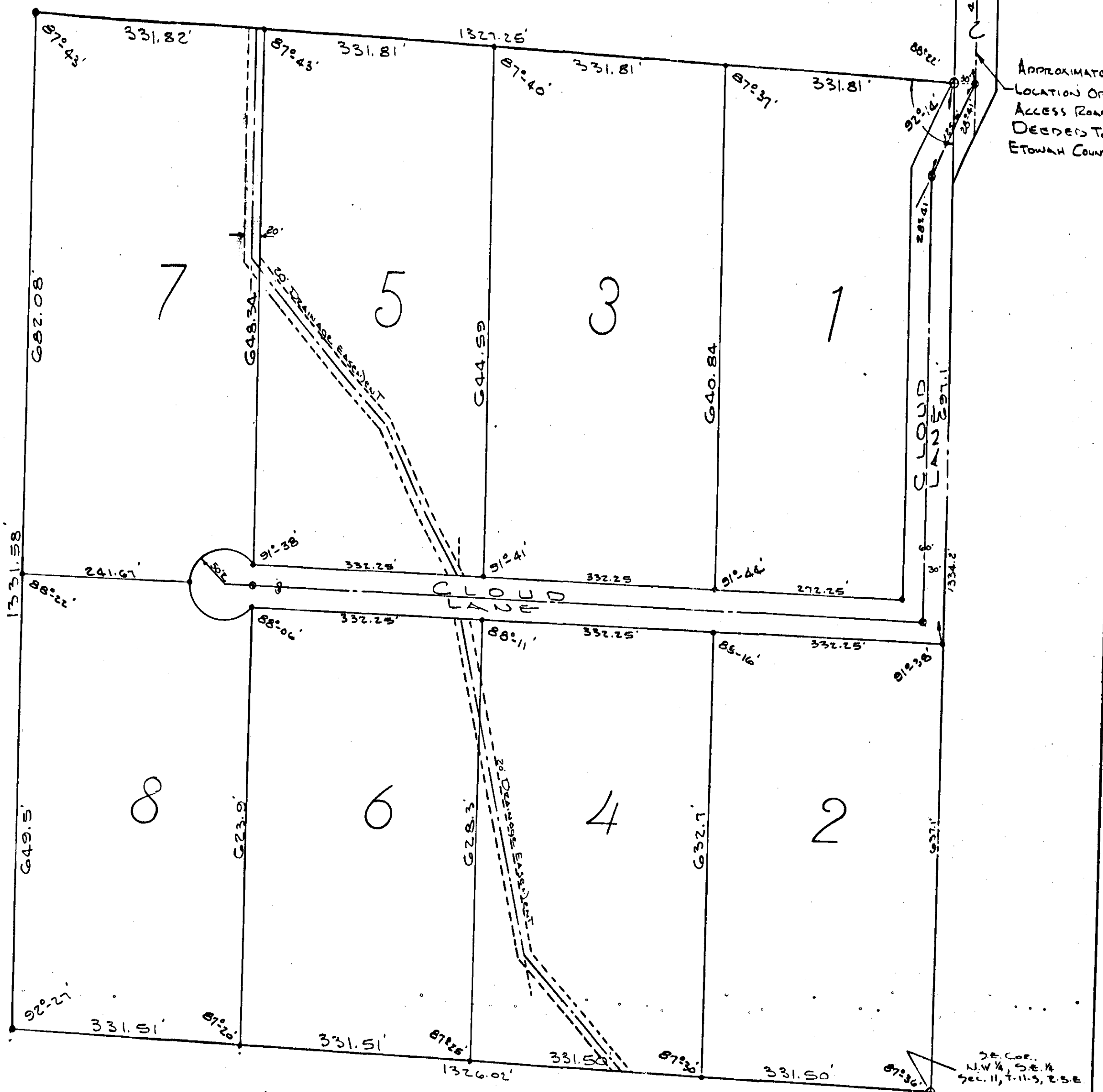
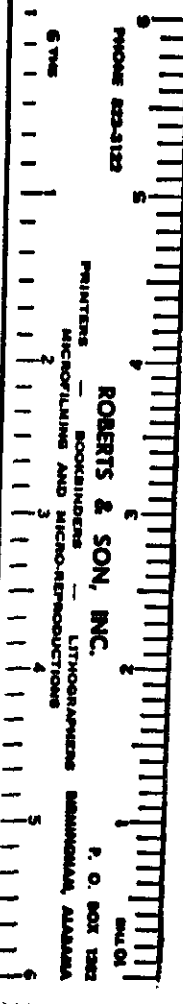

STATE OF ALABAMA:  
County of Etowah:  
I, Bennett Tucker, A Registered Engineer & LAND SURVEYOR OF GEORGIA, Ala., Hereby Certify That THE FOREGOING IS A TRUE & CORRECT MAP OR PLAN OF THE LANDS HEREIN SHOWN.  
According to my Survey this the 15<sup>th</sup> Day of JULY 1975.  
Bennett Tucker  
Bennett Tucker, Ala. Reg. No. 5350

Approved By: Helton L. Sawyer  
Etowah County Health Department  
Date: July 15, 1975

Approved By: Mason J. Smith  
Etowah County Eng. Department  
Date: Nov 13, 1975

State of Alabama:  
County of Etowah:  
We, Thomas G. Cloud, Wife Polly D. Cloud, Joe Roger Laney & Wife Anita C. Laney, As Owners of the Lands Herein Shown Do Hereby Ratify AND ADOPT THE WITHIN MAP AS BEING TRUE AND CORRECT.  
This the 7<sup>th</sup> Day of NOVEMBER 1975.  
Thomas G. Cloud  
Polly D. Cloud  
Joe Roger Laney  
Anita C. Laney

State of Alabama:  
County of Etowah:  
I, Willa M. Hall, A Notary Public in and for said County and State, Hereby Certify that Thomas G. Cloud, & Wife Polly D. Cloud, Joe Roger Laney, & Wife Anita C. Laney, As Owners, Have Signed the Within Map, And Who are Known to Me, Acknowledged Before Me on this Date, That Being Informed of the Contents, They Executed the Same Voluntarily, on the Day the Same Began Date.  
Witness My Hand & Seal this the 7<sup>th</sup> Day of NOVEMBER 1975.  
Willa M. Hall  
Notary Public  
My Commission Expires Oct 1, 1976

THE STATE OF ALABAMA  
COUNTY OF ETOWAH  
I, Willa M. Hall, Notary Public in and for said County and State, do hereby certify that the foregoing is a true and correct copy of the original as the same appears in my records.  
Witness My Hand and Seal this the 13<sup>th</sup> Day of NOVEMBER 1975.  
Willa M. Hall  
Notary Public  
My Commission Expires Oct 1, 1976

S-3019