

SOLITUDE HILLS

PLAT BOOK I Page 82

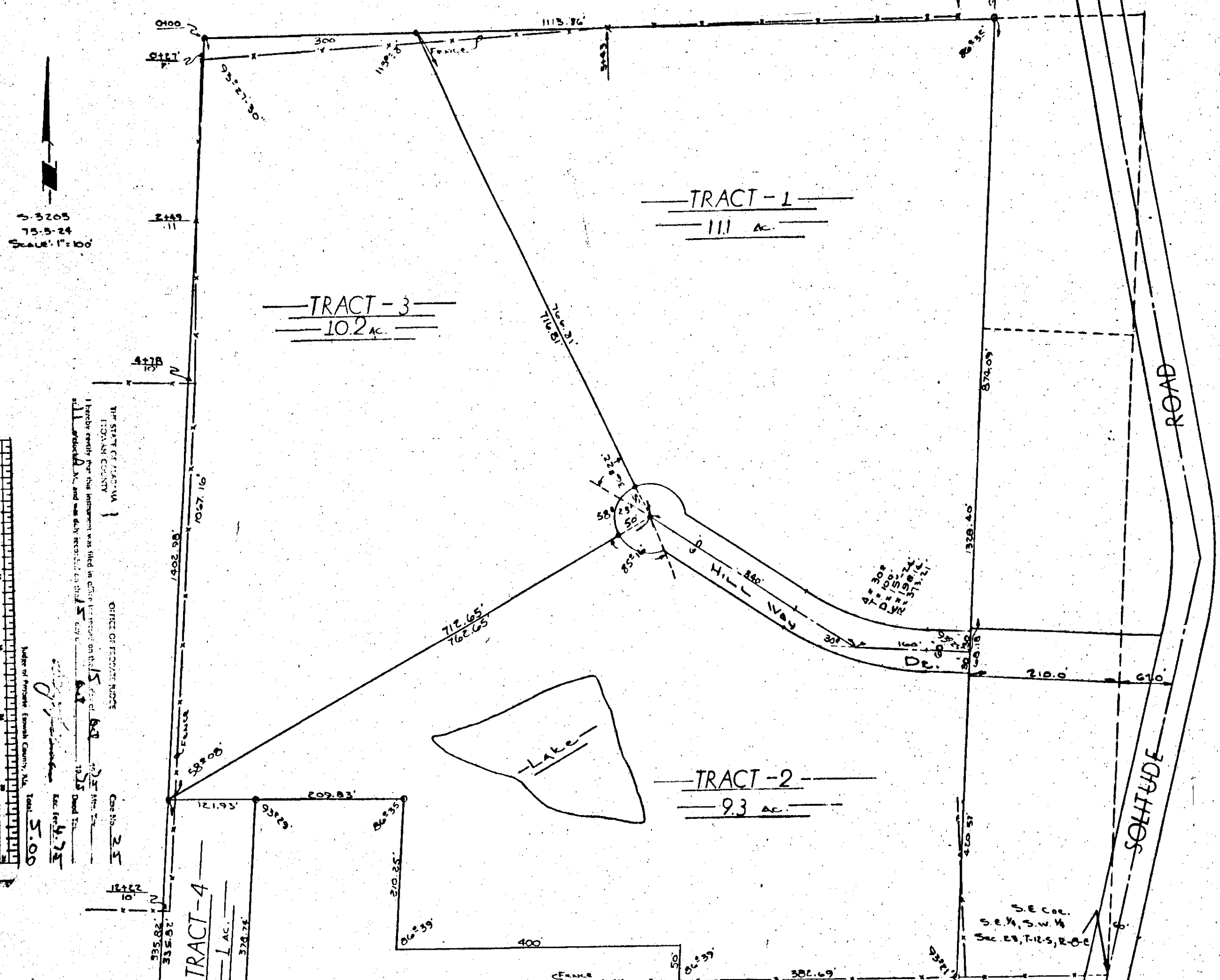

Note:
No Re-Division of This Property Will Be Authorized Without Full Compliance With The Subdivision Criteria, of the State and County Health Department.

STATE OF ALABAMA:
COUNTY OF ETOWAH:
I, Beunett Tucker, A Registered Engineer & Land Surveyor of Gadsden, Ala. Hereby Certify That The Forgoing is a True & Correct Map or Plat of The Lands Herein Shown.
According to My Survey This the 13th Day of October, 1975.
Beunett Tucker
Beunett Tucker, Ala. Reg. No. 5350

STATE OF ALABAMA:
COUNTY OF ETOWAH:
We Cecil Alford, & Wife Betty Alford, As Owners of The Lands Herein Shown, Do Hereby Ratify and Adopt The Within Map as Being True and Correct.
This the 13th Day of October, 1975.
By: Cecil Alford By: Betty Alford
Cecil Alford Betty Alford

STATE OF ALABAMA:
COUNTY OF ETOWAH:
I, Melba M. Hall, A Notary Public in and for said County & State, Hereby Certify That Cecil Alford & Wife Betty Alford, Have Signed The Within Map, and Who are Known to Me, Acknowledged Before Me on This Date, That Being Informed of the Contents, They Executed the Same Voluntarily on the Day the Same Bore Date.
Witness My Hand and Seal This the 13th Day of October, 1975.
My Commission Expires 10/2/76
Melba M. Hall
A Notary Public
Approved: Helen R. Savoy
Etowah Co.
Health Dept.
Approved: Maicon J. Smith
Etowah Co.
Eng. Dept.
October 15, 1975
DATE
10-15-75
DATE

STATE OF ALABAMA:
COUNTY OF ETOWAH:
We, Cecil Alford, & Wife Betty Alford, As Owner of The Lands Herein Shown, Hereby Certify That Etowah Co. Will Not Be Responsible For Buying or Furnishing Any Pipes, Culverts, Believers, or Any Other Drainage Facilities That Might Be Necessary to Properly Drain The Roadway.
This the 13th Day of October, 1975.
By: Cecil Alford By: Betty Alford
Cecil Alford Betty Alford