

PLAT BOOK "I" PAGE 80

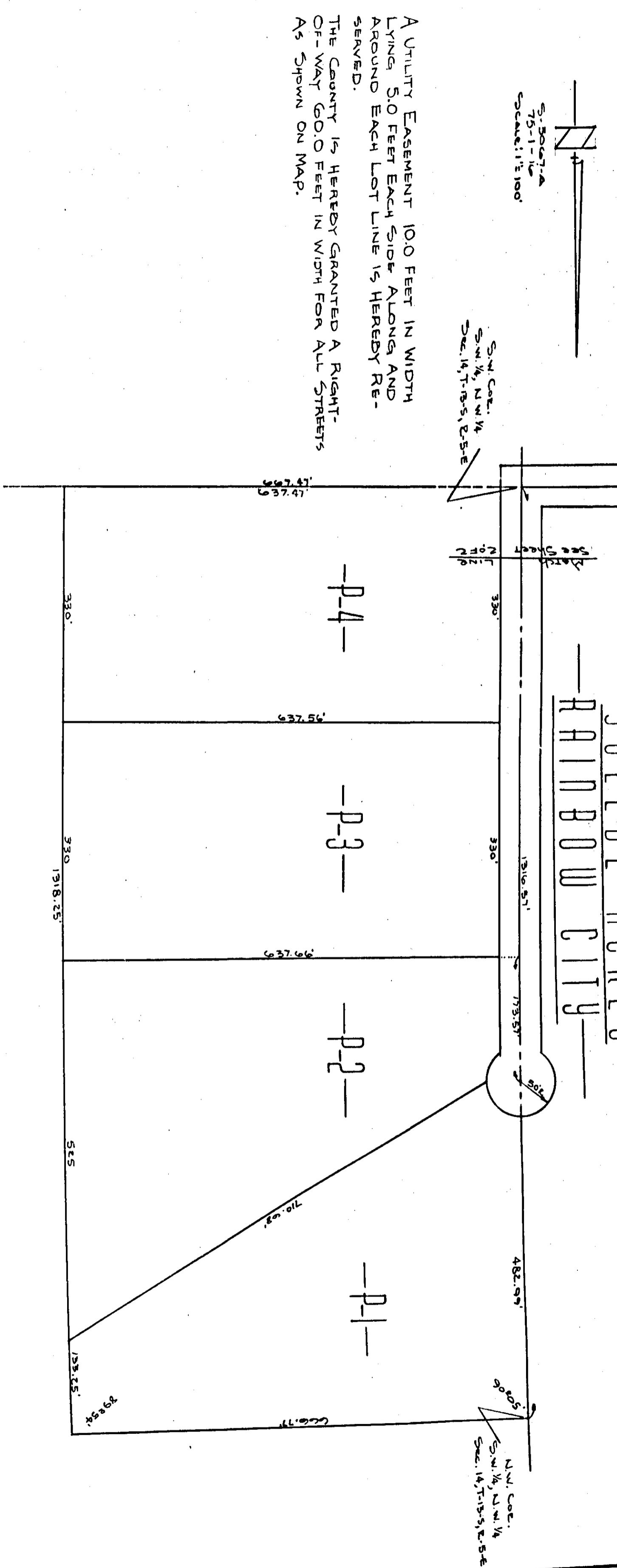

A UTILITY EASEMENT 100 FEET IN WIDTH LYING 5.0 FEET EACH SIDE ALONG AND AROUND EACH LOT LINE IS HEREBY RE-SERVED.

THE COUNTY IS HEREBY GRANTED A RIGHT-OF-WAY 60.0 FEET IN WIDTH FOR ALL STREETS AS SHOWN ON MAP.

STATE OF ALABAMA:
 County of Etowah:
 I, Bennett Tucker, A Registered Engineer and Land Surveyor, Having Carefully Examined the foregoing plat and Correct Map of the Lands Herein Shown, According to My Survey This the 8th Day of Oct 1975.
 Bennett Tucker, A.E., No. 5550

STATE OF ALABAMA:
 County of Etowah:
 We, G.D. Retwood, & Wife Melba Retwood, as Owners of the Lands Herein Shown, Do hereby Grant & Approve the Within Map as Being True & Correct.
 This the 2nd Day of October 1975.
 G.D. Retwood
 Melba Retwood
 Etowah County
 ALABAMA

WE, G.D. RETWOOD & WIFE MELBA PORTWOOD AS OWNERS OF THE LANDS HEREIN SHOWN HEREBY ACKNOWLEDGE THAT ETOWAH COUNTY WILL NOT BE RESPONSIBLE FOR DRYING OR FURNISHING ANY PIPES, CULVERTS, BRIDGES, OR ANY OTHER DRAINAGE FACILITIES THAT MIGHT BE NECESSARY TO PROPERLY DRAIN THE ROADWAY.
 This the 2nd Day of October 1975
 G.D. Retwood
 Melba Portwood
 Etowah County
 ALABAMA

STATE OF ALABAMA:
 County of Etowah:
 I, Melba Retwood, A Notary Public in and For Said County and State, Having Carefully Examined the Within Map and Knowing to Be True, Acknowledged Before Me on This Date, That Being In Presence of the Co-signers, They Executed the Same Voluntarily on the Day the Same Bears Date.
 Witness My Hand & Seal This the 2nd Day of October 1975.
 My Commission Expires 10/1/76
Melba Retwood
 A Notary Public
 Approved: Walter R. Savage
 Etowah County Health Department
 Approved: Melba Retwood
 Etowah County Engineering Department
 Date 10-8-75

THE COUNTY OF ALABAMA
 Etowah County
 I hereby certify that this instrument was filed in office & recorded on this 8th day of Oct 1975.
J.E.
 JUDGE OF THE COUNTY, Etowah County, ALA.
 Fee: 5.25
 Total: 5.25

ROBERTS & SON, INC.
 ENGINEERS, ARCHITECTS, SURVEYORS, PLANNERS, INSURANCE AGENTS
 1000 1/2 BROADWAY, SEVENHILLS, ALABAMA 35243
 PHONE 525-1111