

BRAKESTONE HILLS
FIRST ADDITION

Book I, Pg. 79

S 5127
75-6-15, 19
Scale: 1"=100'

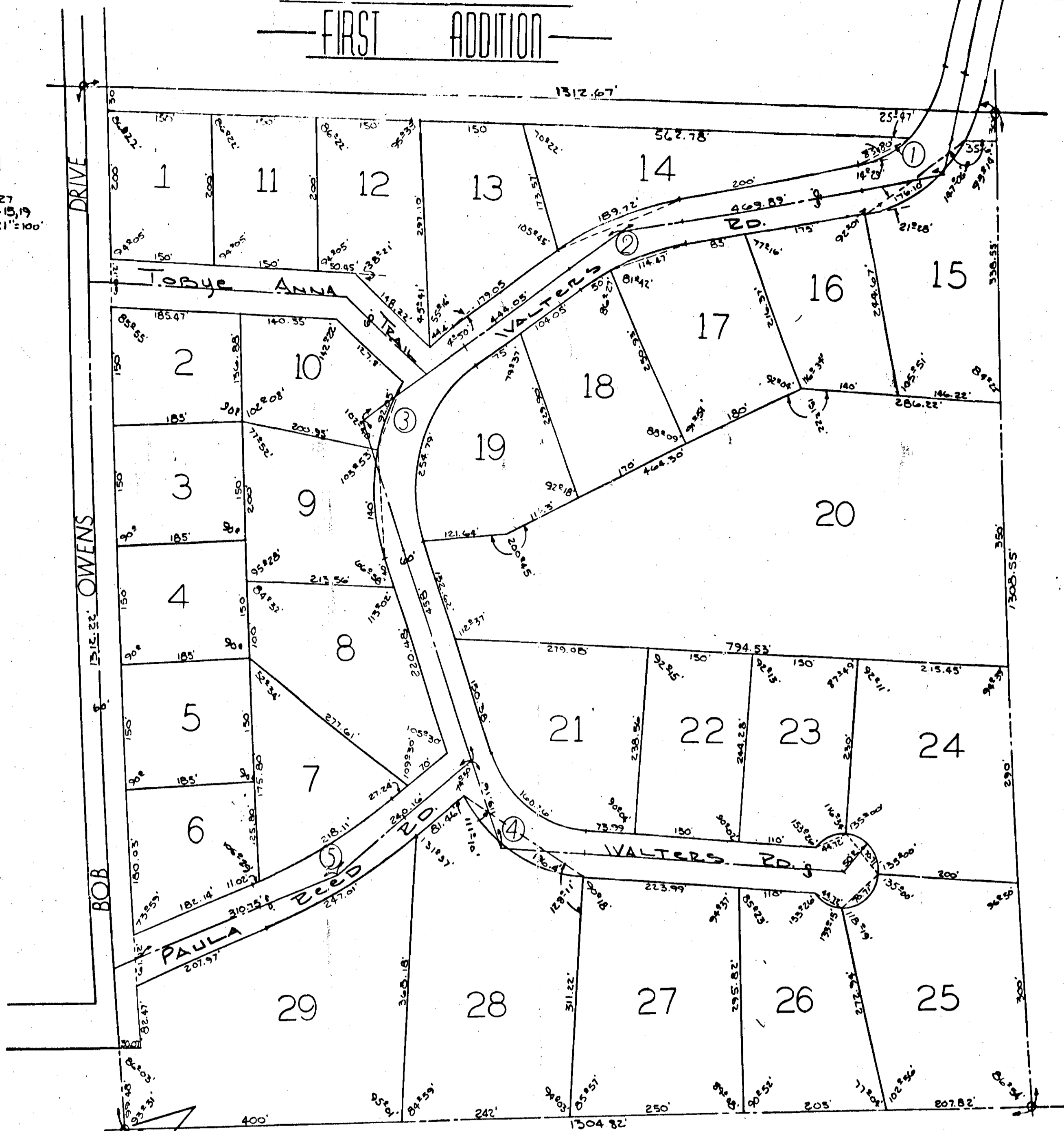

①	E CURVE DATA
	Δ = 65° 50'
	T = 118.89'
	D = 308.44'
	R = 188.19'
②	E CURVE DATA
	Δ = 24° 20'
	T = 90'
	D = 138.33'
	R = 423.42'
③	E CURVE DATA
	Δ = 75° 49'
	T = 175'
	D = 258.42'
	R = 224.75'
④	E CURVE DATA
	Δ = 74° 30'
	T = 119.15'
	D = 362.16'
	R = 156.70'
⑤	E CURVE DATA
	Δ = 17° 04'
	T = 120'
	D = 7810'
	R = 779.7'

ROBERTS & SON, INC.
REGISTERED PROFESSIONAL SURVEYORS
MICROFILMING AND VIDEO REPRODUCTION
P. O. BOX 100
MONTGOMERY, ALABAMA 36102

SW COR. SEC. 17
T-10-S, R-5-E

STATE OF ALABAMA:
County of Etowah:
I, Bennett Tucker, A Registered Engineer and Land Surveyor of Gadsden, Ala; Hereby Certify That The Foregoing is a True and Correct Map or Plat of the Lands Herein Shown.
According to My Survey this the 19th Day of Sept. 1975.
Bennett Tucker
Bennett Tucker, Ala. Reg. No. 5350

STATE OF ALABAMA:
County of Etowah:
We, ROBERT E. OWENS, AND WIFE PATRICIA M. OWENS AS OWNERS OF THE LANDS HEREIN SHOWN, DO HEREBY RATIFY AND ADOPT THE WITHIN MAP AS BEING TRUE AND CORRECT.
This the 11th Day of September 1975.
By: Robert E. Owens By: Patricia M. Owens
ROBERT E. OWENS PATRICIA M. OWENS

NOTE:
SEPTIC TANK FIELD LINES SHALL NOT BE PLACED IN AREAS HAVING LESS THAN 40 (FOUR) FEET FEET EXISTING GROUND TO BEDROCK AND NO FIELD LINES SHALL BE PLACED DEEPER THAN 3.0 (THREE) FEET.

STATE OF ALABAMA:
County of Etowah:
I, Mitchell E. Keebler As Notary Public in and for said County and State, Hereby Certify That ROBERT E. OWENS, AND WIFE PATRICIA M. OWENS, HAVE SIGNED THE WITHIN MAP, AND WHO ARE KNOWN TO ME, ACKNOWLEDGED BEFORE ME ON THIS DATE, THAT BEING INFORMED OF THE CONTENTS, THE EXECUTED THE SAME VOLUNTARILY ON THE DAY THE SAME BEARS DATE.
Witness My Hand and Seal this the 19th Day of September 1975.
My Commission Expires: 12/3/77
Mitchell E. Keebler
A Notary Public
9/11/75
DATE

Approved: William J. Smith
Etowah County
Engineering Department
Approved: Hettor R. Savage
Etowah County
Health Department

STATE OF ALABAMA:
County of Etowah:
We, ROBERT E. OWENS AND PATRICIA M. OWENS AS OWNERS OF THE LANDS HEREIN SHOWN HEREBY CERTIFY THAT ETOWAH COUNTY WILL NOT BE RESPONSIBLE FOR BUYING OR FURNISHING ANY PIPES, CULVERTS, BRIDGES, OR ANY OTHER DRAINAGE FACILITIES THAT MIGHT BE NECESSARY TO PROPERLY DRAIN THE ROADWAY.
This the 16th Day of Sept. 1975.
By: Robert E. Owens By: Patricia M. Owens
ROBERT E. OWENS PATRICIA M. OWENS

RESTRICTIONS MISC. 87 PAGE 523