

Platbook "I" page 76

RESTRICTIONS MISSO. 87 P. 385.

RESTRICTIONS MISSO. 381 P. 227

FARRIS MORTON SUBDIVISION
WHITESBORO, ALABAMA

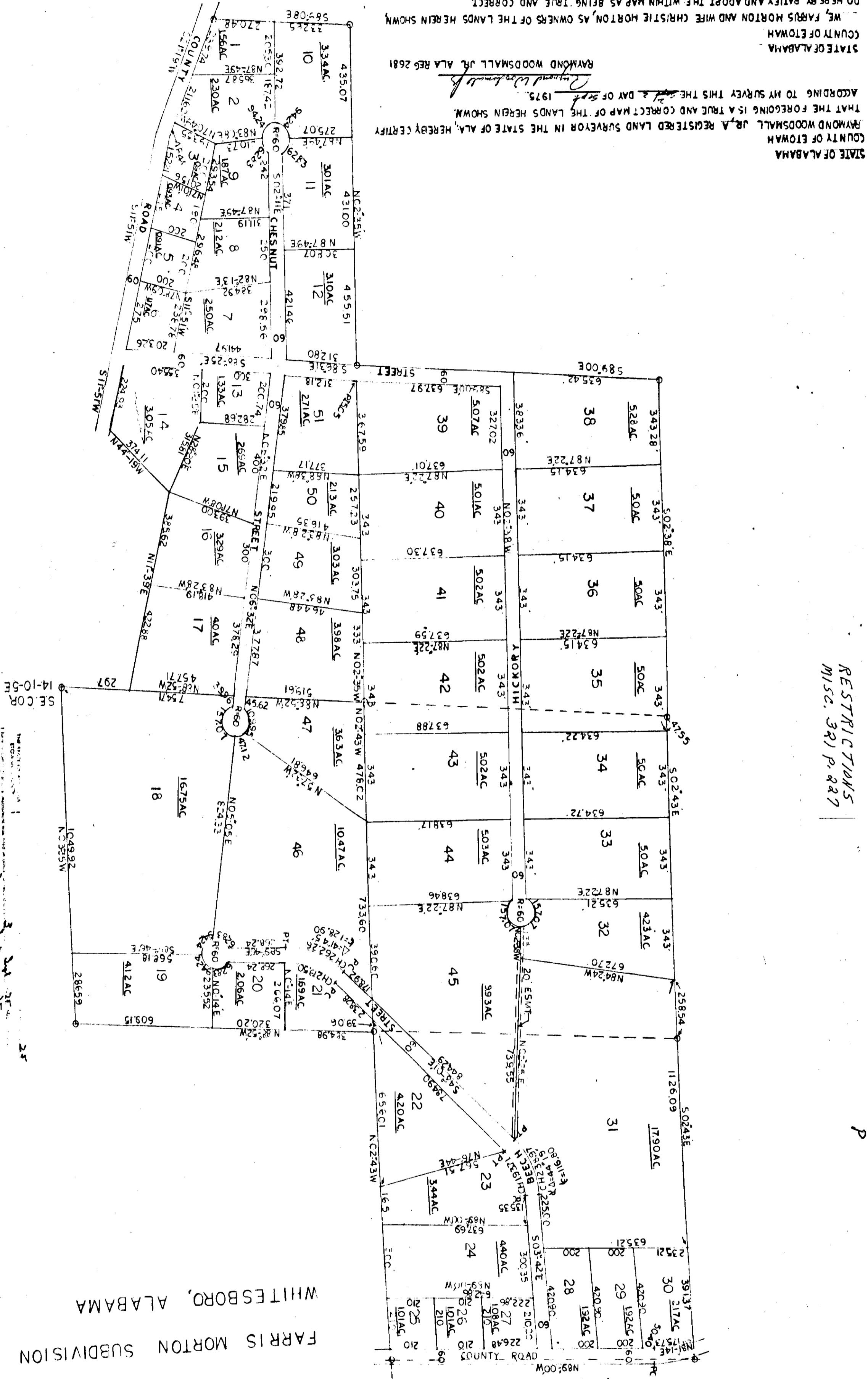

STATE OF ALABAMA
COUNTY OF ETOWAH
RAYMOND WOODSMALL JR. A REGISTERED LAND SURVEYOR IN THE STATE OF ALA. HEREBY CERTIFY THAT THE FOREGOING IS A TRUE AND CORRECT MAP OF THE LANDS HEREIN SHOWN ACCORDING TO MY SURVEY THIS THE 2nd DAY OF April 1975.

STATE OF ALABAMA
COUNTY OF ETOWAH
RAYMOND WOODSMALL JR. ALA. RES. 2681

WE, FARRIS MORTON AND WIFE CHRISTIE MORTON, AS OWNERS OF THE LANDS HEREIN SHOWN DO HEREBY RATIFY AND ADOPT THE WITHIN MAP AS BEING TRUE AND CORRECT.

STATE OF ALABAMA
COUNTY OF ETOWAH
BY Farris Morton
FARRIS MORTON
CHRISTIE MORTON

APPROVED Miss J. Smith DATE April 2, 1975
COUNTY ENCL.

APPROVED Miss J. Smith DATE April 2, 1975
HEALTH DEPT.

STATE OF ALABAMA
COUNTY OF ETOWAH
I, Charles W. ... A NOTARY PUBLIC IN AND FOR SAID COUNTY AND STATE, HEREBY CERTIFY THAT FARRIS MORTON AND CHRISTIE MORTON HAVE SIGNED THE WITHIN MAP AND WHO ARE KNOWN TO ME, AS KNOWN BEFORE ME ON THIS DATE, THAT BEING INFORMED OF THE CONTENTS, THEY EXECUTED THE SAME VOLUNTARILY ON THE DAY THE SAME BEARS DATE.

WITNESS MY HAND AND SEAL THIS THE 2nd DAY OF April 1975.

NOTARY PUBLIC
Charles W. ...
MY COMMISSION EXPIRES Sept. 12, 1978

SCALE 1" = 200'

