State of Alabama:
County of Etowah:
I, Bennett Tucker, A Registered Engineer & Land Surveyor of Gadsden, Ala. Hereby Certify That The Foregoing Is A True And Correct Map Or Plat Of The Lands Herein Shown.
According To My Survey This The 17th Day of July 1975.

Bennett Tucker
Bennett Tucker, Ala Reg. No. 5550

State of Alabama:
County of Etowah:
We, Comer Woodall, And Wife Mary Woodall, As Owners Of The Lands Herein Shown, Do Hereby Ratify And Adopt The Within Map As Being True And Correct.
This The 17th Day of July 1975.

By Comer Woodall
Comer Woodall

By Mary Woodall
Mary Woodall

State of Alabama:
County of Etowah:
I, Melba N. Hall, A Notary Public In And For Said County And State, Hereby Certify That Comer Woodall, And Wife Mary Woodall, Have Signed The Within Map, And Who Are Known To Me, Acknowledge Before Me On The Date, That Being Informed Of The Contents, They Executed The Same Voluntarily On The Day The Same Bears Date.
Witness My Hand And Seal This The 17th Day of July 1975.

My Commission Expires October 2, 1976.

Melba N. Hall
Notary Public

Approved: Helton R. Savage
Etowah County Health Department
July 15, 1975
Date

Approved: Marion J. Smith
Etowah County Engineering Department
July 15, 1975
Date

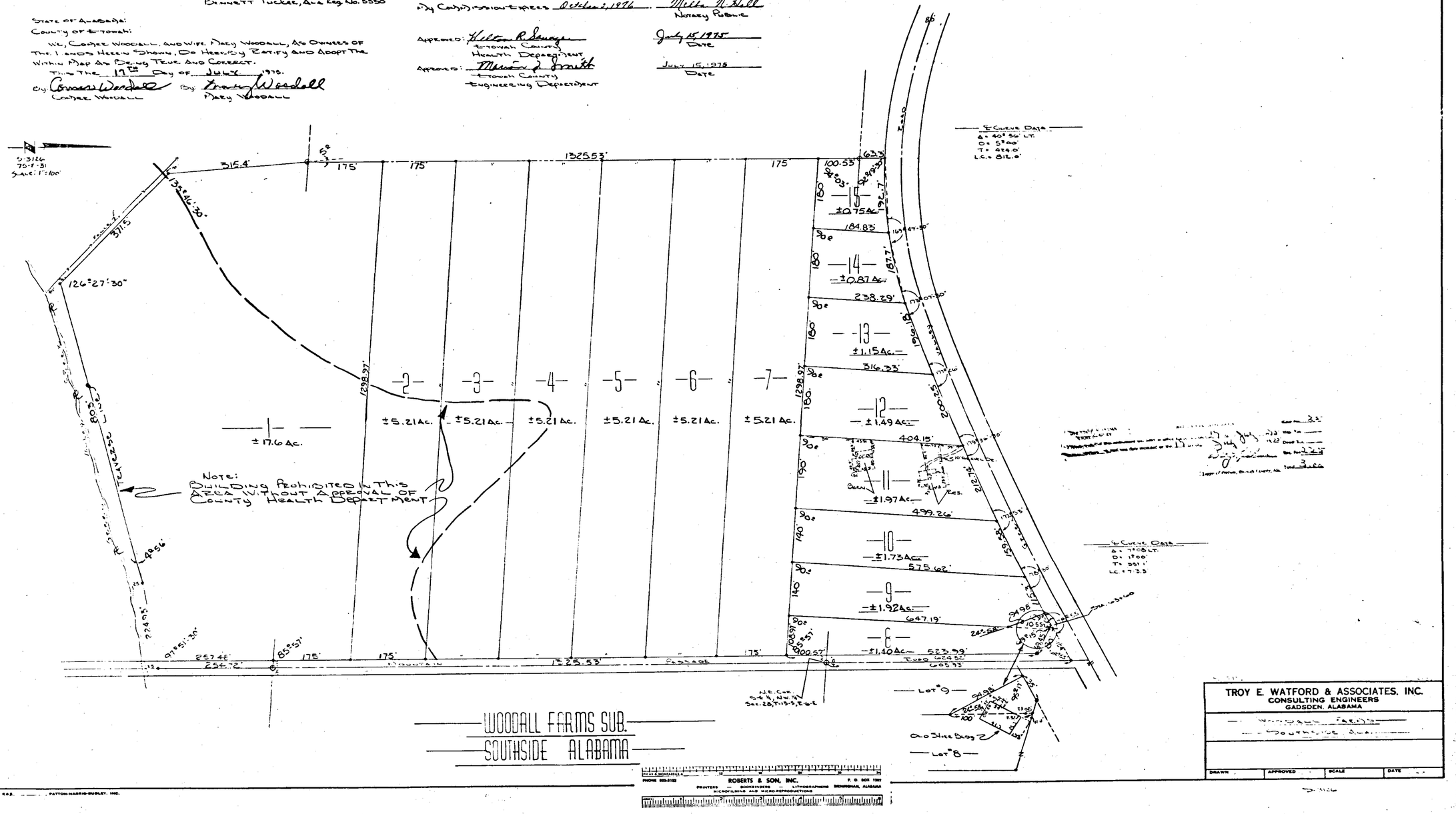

WOODALL FARMS SUB.
SOUTHSIDE ALABAMA

TROY E. WATFORD & ASSOCIATES, INC.
CONSULTING ENGINEERS
GADSDEN, ALABAMA

Woodall Farms
Southside Ala.

DRAWN | APPROVED | SCALE | DATE

ROBERTS & SON, INC.
PRINTERS — BOOKBINDERS — LITHOGRAPHERS
MICROFILMING AND MICRO-REPRODUCTIONS
BIRMINGHAM, ALABAMA

PATTON-HARRIS-DUDLEY, INC.