

—NATCO COMMERCIAL PARK—

BOOK I Page 68

SE COR.
NEW SW 1/4
SEC. 19, T. 25, R. 6E

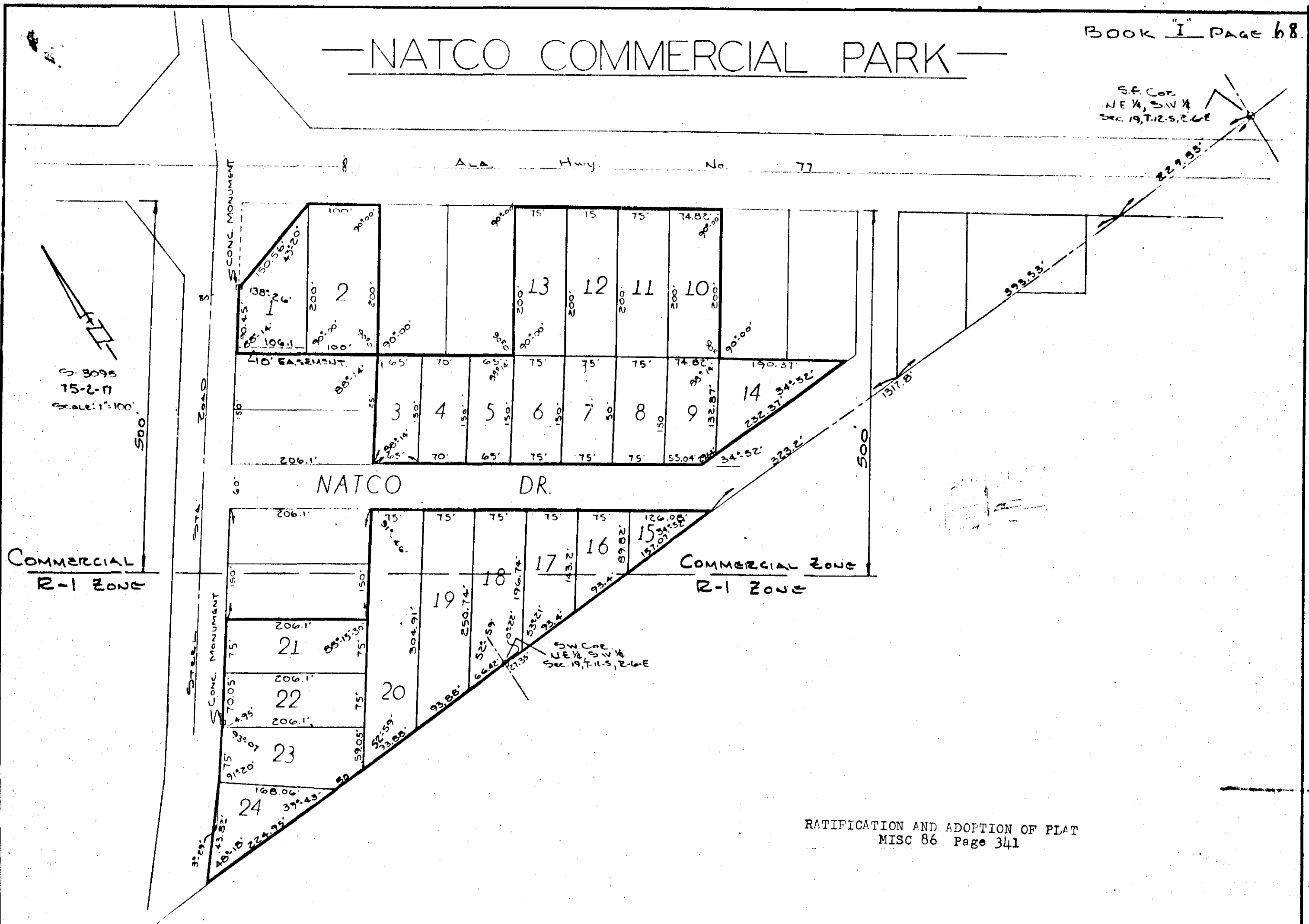

RATIFICATION AND ADOPTION OF PLAT
MISC 86 Page 341

STATE OF ALABAMA:
COUNTY OF ETOWAH:

I, M. D. WALDRUP JR., A REGISTERED ENGINEER AND LAND SURVEYOR OF GROSSOP, ALA. HEREBY CERTIFY THAT THE FOREGOING IS A TRUE AND CORRECT MAP OR PLAT OF THE LANDS HEREIN SHOWN.
ACCORDING TO MY SURVEY THIS THE 25TH DAY OF APRIL 1975.

M. D. Waldrup Jr.
M. D. Waldrup Jr., Ala. Reg. No. 10081

STATE OF ALABAMA:
COUNTY OF ETOWAH:

The undersigned, Natco Commercial Park, A Corporation does hereby ratify, confirm, and adopt the foregoing plat as being true and correct.
This the 25TH DAY OF APRIL 1975.

Natco Commercial Park
By: Edwin L. Edwards - Pres.
Attested By: Billy W. Rogers - Sec.

Approved By: Helen R. Savage 4-25-75
Etowah County Health Department
DATE

Approved By: James L. Smith 4-24-75
Etowah City Planning Commission
DATE

STATE OF ALABAMA:
COUNTY OF ETOWAH:

I, MAR WALDRUP, A NOTARY PUBLIC IN AND FOR SAID COUNTY AND STATE, DO HEREBY CERTIFY THAT EDWIN L. EDWARDS, WHOSE NAME AS PRESIDENT OF NATCO COMMERCIAL PARK, IS SIGNED TO THE FOREGOING CONVEYANCE, AND WHO IS KNOWN TO ME, ACKNOWLEDGED BEFORE ME ON THIS DAY, THAT BEING INFORMED OF THE CONTENTS OF THE CONVEYANCE, HE, AS SUCH OFFICER AND WITH FULL AUTHORITY, EXECUTED THE SAME VOLUNTARILY FOR AND AS THE ACT OF SAID CORPORATION ON THE DAY THE SAME BEARS DATE.

WITNESS MY HAND AND SEAL THIS THE 25TH DAY OF APRIL 1975.

Mar Waldrup
NOTARY PUBLIC

My Commission Expires: Sept 12, 1976

THE STATE OF ALABAMA
OFFICE OF PROBATE JUDGE
Case No. 25
I hereby certify that this instrument was filed in office for record on 30 April 75
at 4:30 P.M. and was duly recorded on the 30 day of April 1975.
Dated: 30 April 1975
Rec. fee: 3.30
Total: 3.45