

Book I Page 66

# WOODBRIDGE

RESIDENTIAL SUBDIVISION  
SCALE 1" = 50'  
A PORTION OF FRACTION "A"  
SEC 25- T125 - R 7E

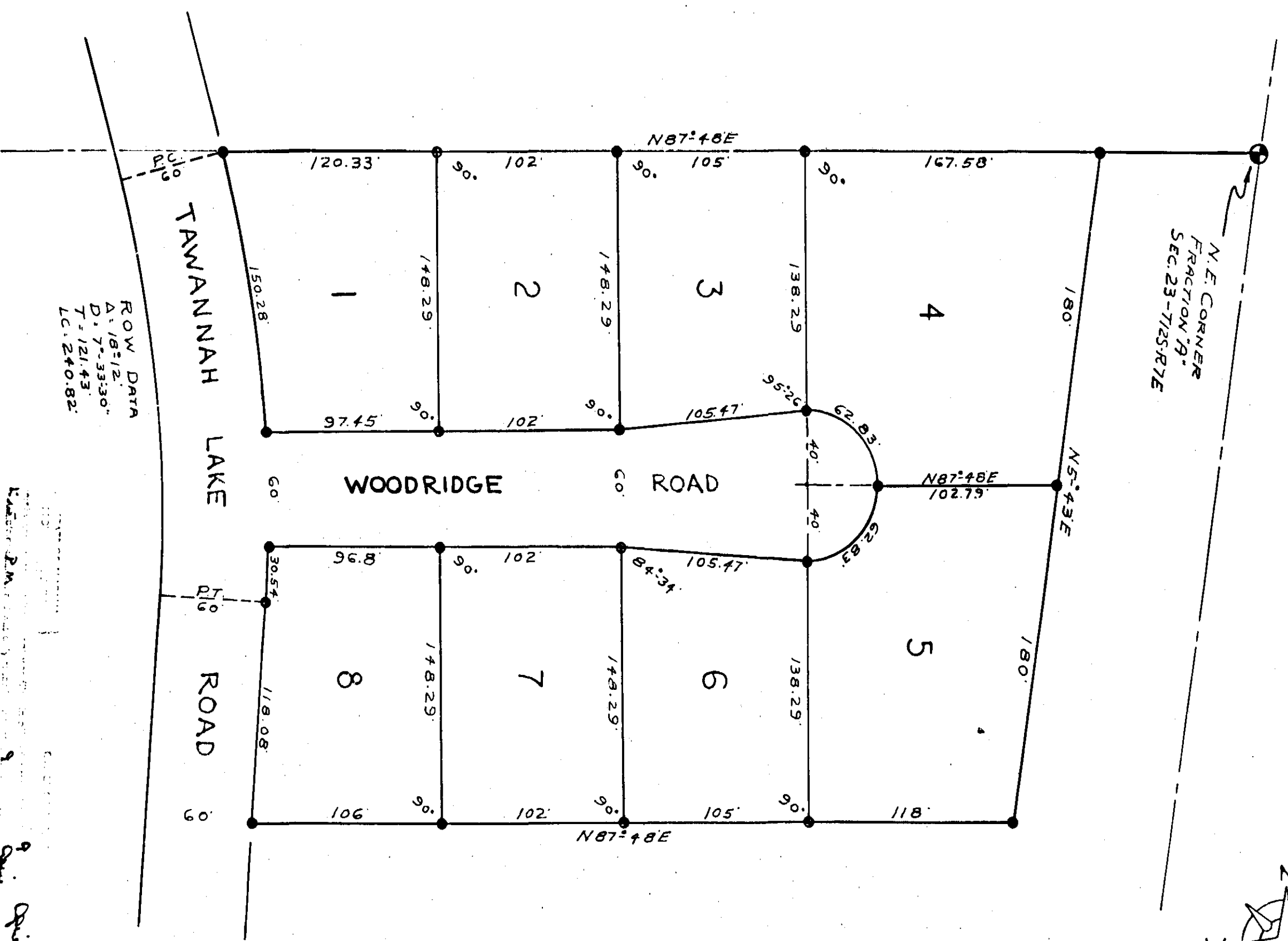
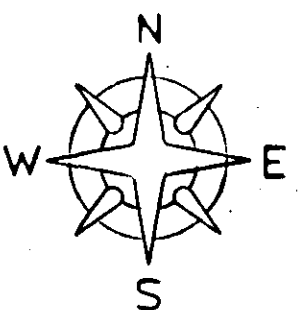

STATE OF ALABAMA  
COUNTY OF ETOWAH  
WE THE UNDERSIGNED BEING OWNERS OF THE LAND  
EMBRACED WITHIN THE FOREGOING PLAT DO HEREBY  
RATIFY, CONFIRM, AND ADOPT THE SAME AS BEING  
TRUE AND CORRECT.  
THIS THE 11th DAY OF April 1975

Hickory Hires Land Inc.  
James C. Hires  
James D. Hires

STATE OF ALABAMA  
COUNTY OF ETOWAH  
I, THE UNDERSIGNED, A NOTARY PUBLIC IN AND FOR SAID  
COUNTY AND STATE, HEREBY CERTIFY THAT THE PERSONS  
WHOSE NAMES ARE SIGNED TO THE FOREGOING INSTRUMENT  
AND ARE KNOWN TO ME, ACKNOWLEDGES BEFORE ME ON  
THIS DAY THAT BEING INFORMED OF CONTENTS OF THE  
INSTRUMENT THEY EXECUTED THE SAME VOLUNTARILY  
ON THE DAY THE SAME BEARS DATE.

GIVEN UNDER MY HAND AND SEAL THIS 11th DAY OF April 1975  
MY COMMISSION EXPIRES February 1, 1981

STATE OF ALABAMA  
COUNTY OF ETOWAH  
WE THE UNDERSIGNED HEREBY APPROVE THE SUBDIVISION  
REPRESENTED BY THE FOREGOING PLAT.  
FOR: ETOWAH COUNTY HEALTH DEPARTMENT

BY William R. Savage DATE April 7, 1975  
FOR: ETOWAH COUNTY ENGR. DEPARTMENT  
BY William R. Savage DATE April 8, 1975

STATE OF ALABAMA  
COUNTY OF ETOWAH  
I, C.F. FIRESTONE, A REGISTERED LAND SURVEYOR OF  
ALABAMA, HEREBY CERTIFY THAT I MADE A SURVEY OF  
THE LANDS EMBRACED BY THE FOREGOING PLAT THAT THE  
SAME IS TRUE AND CORRECT AS HEREIN REPRESENTED.  
ACCORDING TO MY SURVEY THIS THE 4-7-75

C.F. Firestone  
REG NO 5342

