

RIVER VISTA TERRACE

SCALE 1"=50'

A.P.C. Pool Area

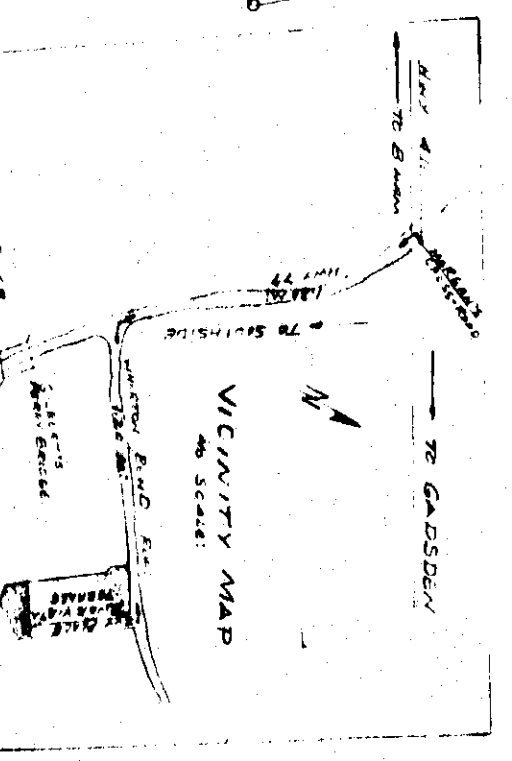
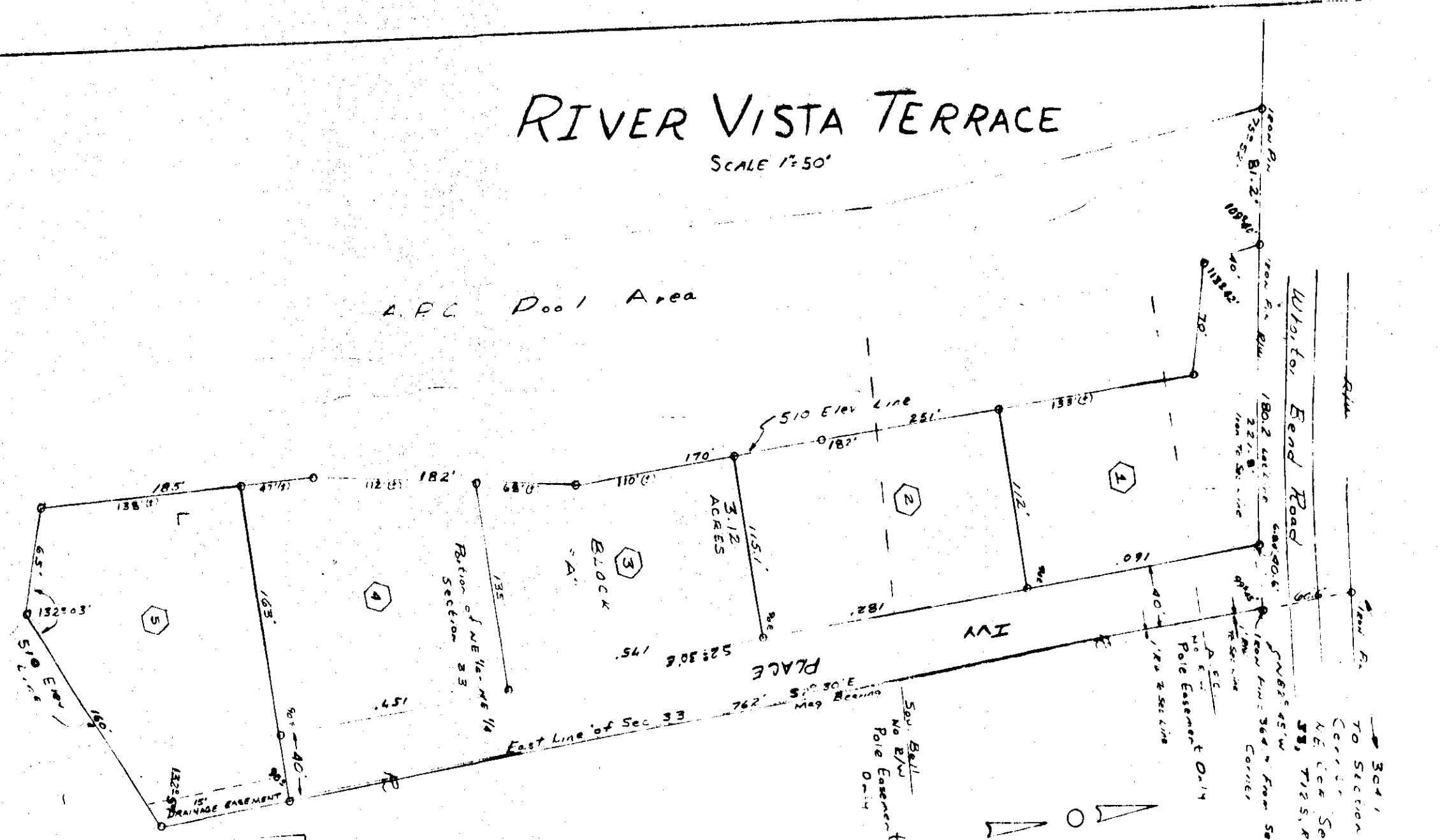

Surveyed by:
 [Signature]
 Surveyor & Engineer, Inc.
 1111 1/2 W. 5th St., Oklahoma City, Okla. 73106

STATE OF OKLAHOMA:
 COUNTY OF ETTOWAH:
 I, JAMES EARLE, AS OWNER OF LANDS AS HEREIN SHOWN, DO HEREBY ACKNOWLEDGE THAT THE MAP AS SHOWN WITHIN AS BEING TRUTHFULLY AND CORRECTLY MADE AND SHOWING THE CORRECT BOUNDARIES OF THE SAID LANDS AS SHOWN WITHIN THIS SURVEY THIS THE 23rd DAY OF JUNE, 1975

Signed: [Signature] JAMES EARLE
 BY: [Signature] JAMES EARLE
 JAMES EARLE
 THIS THE 23rd DAY OF JUNE 1975
 BY: [Signature] JAMES EARLE
 JAMES EARLE

STATE OF OKLAHOMA:
 COUNTY OF ETTOWAH:
 I, [Signature] JAMES EARLE, A NOTARY PUBLIC IN AND FOR THE SAID COUNTY AND STATE, WHO IS HEREBY AUTHORIZED TO TAKE ACKNOWLEDGMENTS AND TO SWEAR TO THE VALIDITY OF THE SAME, DO HEREBY ACKNOWLEDGE AND CERTIFY THAT THE SAID JAMES EARLE HAS PERSONALLY APPEARED BEFORE ME ON THIS DATE, THAT HE IS THE OWNER OF THE SAID LANDS AS SHOWN WITHIN THE SAID MAP AND THAT HE IS THE OWNER OF THE SAID LANDS AS SHOWN WITHIN THE SAID MAP AND THAT HE IS THE OWNER OF THE SAID LANDS AS SHOWN WITHIN THE SAID MAP.
 DATE: [Signature] JAMES EARLE
 WITNESSES MY HAND AND SEAL THIS THE 23rd DAY OF JUNE 1975
 MY COMMISSION EXPIRES: [Signature] JAMES EARLE
 ADVISOR: [Signature] JAMES EARLE
 APPROVED: [Signature] JAMES EARLE
 COUNTY ENGINEER
 ETTOWAH COUNTY

THE PROXY OF [Signature] JAMES EARLE
 [Signature] JAMES EARLE
 [Signature] JAMES EARLE
 [Signature] JAMES EARLE
 [Signature] JAMES EARLE
 [Signature] JAMES EARLE
 [Signature] JAMES EARLE

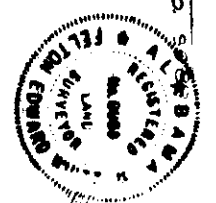

I-63

Produced Pursuant to 85-365