

STATE OF ALABAMA
COUNTY OF ETOWHA

I, Robert L. Roberts, a registered Civil Engineer and Land Surveyor of Etowah, Alabama, hereby certify that I made a survey of the lands embraced within the foregoing Plat, said lands being a portion of the lands owned by the State of Alabama, and that the same are being conveyed to the State of Alabama, and that the foregoing is a true and correct representation of said survey, that this the 18th day of December 1974.

Scale: 1" = 100'

Plat # 134
Reg. # 35307

NE Cor. 24th & 1st Sts.
Section 28, T25, R6E

We, the undersigned being Owners of the land embraced within the foregoing Plat, do hereby testify, confirm and adopt this same as being true and correct, this the 18th day of December, 1974.

Robert L. Roberts
Robert L. Roberts
Attest: *Robert L. Roberts*
Notary Public



I, a Notary Public in and for said county and State, do hereby certify that the foregoing Plat was duly adopted and approved by the Board of Health of Etowah County, Alabama, and is hereby acknowledged before me on this day that being informed of the contents of the conveyance, they executed the same voluntarily on the same bears date.

My commission expires 1-18-78

Notary Public

DOGWOOD ACRES

SECOND ADDITION

1-60

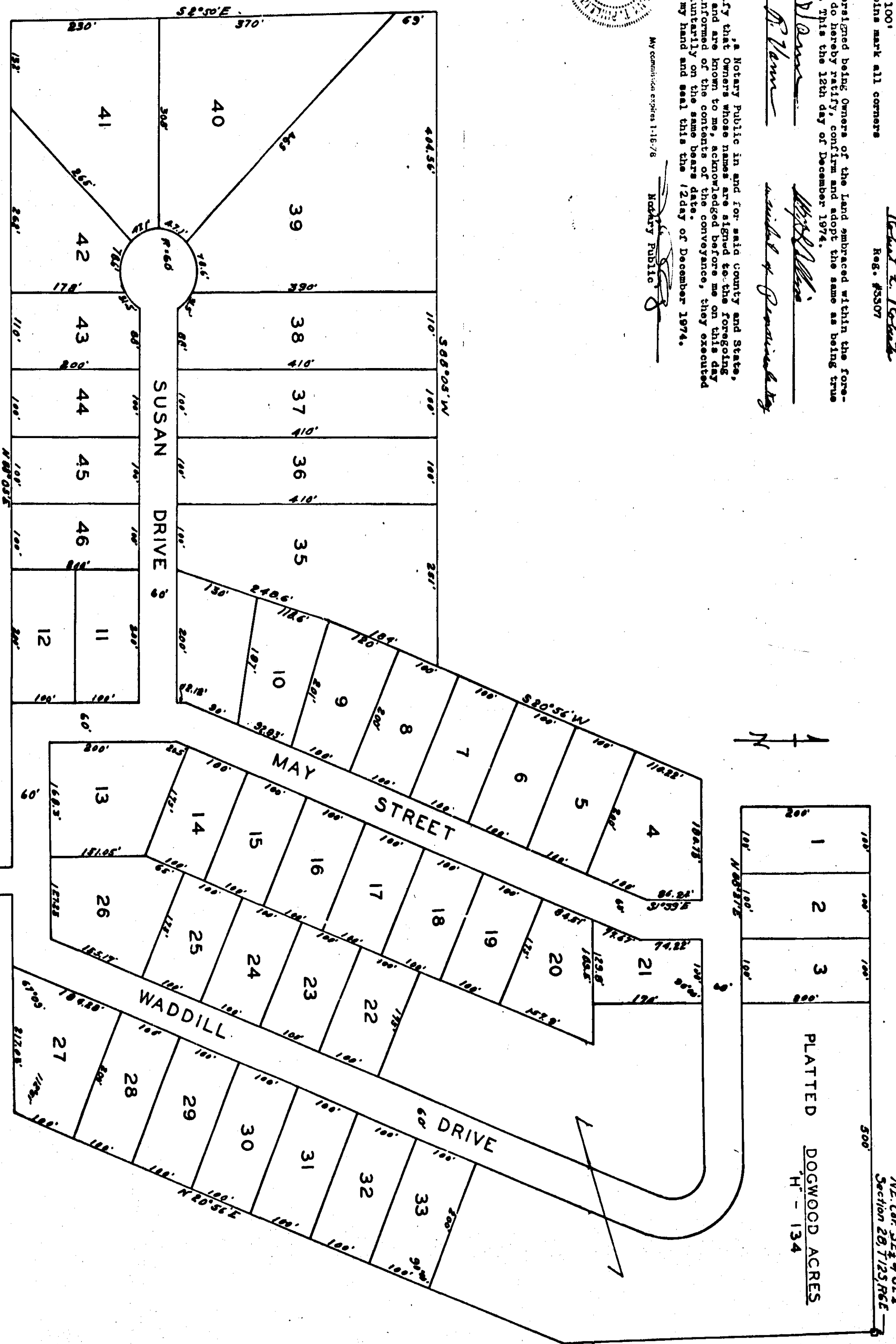

STATE OF ALABAMA
COUNTY OF ETOWHA

We, the undersigned, hereby approve the subdivision represented by the foregoing Plat, with the conditions as noted, if any.

For the Etowah County Health Department:
William R. Hargrett
December 6, 1974

For the Etowah County Board of Assessors:
Maxine J. Smith
Date

ROBERTS & SON, INC.
Surveyors
1000 1/2 1st St. N.E.
Canton, Alabama 35904
Phone: 334-252-1111