

BRAKESTONE HILLS

RESIDENTIAL SUBDIVISION
SCALE 1" = 100'
A PORTION OF FRACTION 16
SEC. 35 - T 10 S - R 5 E

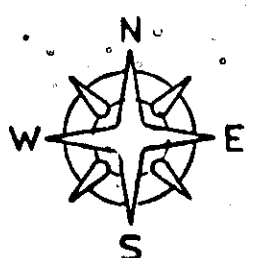

1-53

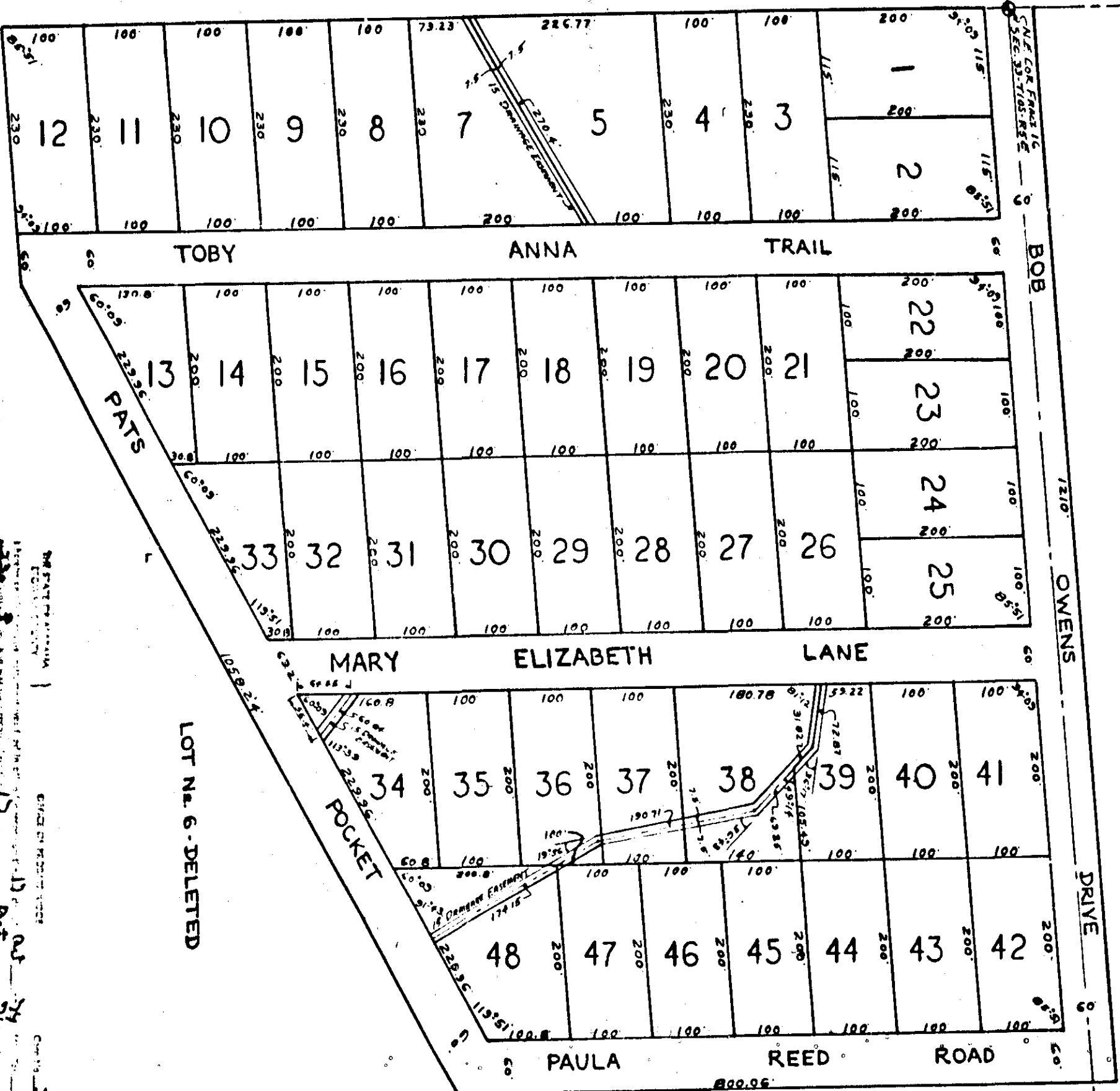

STATE OF ALABAMA
COUNTY OF ETOWAH
WE THE UNDERSIGNED, BEING OWNERS OF THE LAND
EMBRACED WITHIN THE FOREGOING PLAT DO HEREBY
RATIFY, CONFIRM AND ADAPT THE SAME AS BEING
TRUE AND CORRECT.

Robert S. Searcy
Notary Public

STATE OF ALABAMA
COUNTY OF ETOWAH
I, THE UNDERSIGNED, A NOTARY PUBLIC IN AND FOR SAID
COUNTY AND STATE, HEREBY CERTIFY THAT THE PERSONS
WHO NAMES ARE SIGNED TO THE FOREGOING INSTRUMENT
AND ARE KNOWN TO ME, ACKNOWLEDGES BEFORE ME ON
THIS DAY THAT BEING INFORMED OF THE CONTENTS OF
THE INSTRUMENT THEY EXECUTED THE SAME VOLUNTARILY
ON THE DAY THE SAME BEARS DATE.

William B. Searcy
Notary Public

STATE OF ALABAMA
COUNTY OF ETOWAH
WE THE UNDERSIGNED, HEREBY APPROVE THE SUBDIVISION
REPRESENTED BY THE FOREGOING PLAT.

FOR: ETOWAH COUNTY HEALTH DEPARTMENT
By *William B. Searcy* DATE *Oct. 17, 1924*

FOR: ETOWAH COUNTY ENGR. DEPARTMENT
By *William B. Searcy* DATE *Oct. 17, 1924*

STATE OF ALABAMA
COUNTY OF ETOWAH
I, C.F. FIRESTONE, A REGISTERED LAND SURVEYOR OF
ALABAMA HEREBY CERTIFY THAT I MADE A SURVEY OF
THE LANDS EMBRACED BY THE FOREGOING PLAT THAT THE
SAME IS TRUE AND CORRECT AS HEREIN REPRESENTED.
ACCORDING TO MY SURVEY THIS THE *OCT. 17-1924*

C.F. Firestone
C.F. FIRESTONE REG. NO. 5592

ROBERT S. SEARCY, Notary Public
150 N. 1st St., Etowah, Ala.