

THE STATE OF ALABAMA  
COUNTY OF ETOWAH  
I, Notary Public, do hereby certify that this instrument was filed in the office of the Clerk of the Court for the County of Etowah, Alabama, on the 30th day of Sept. 1974 at 10:00 o'clock P.M., and was duly recorded on the 30th day of Sept. 1974 at 6:10 P.M.  
Total 6.35  
Judge of Probate, Etowah County, Ala.

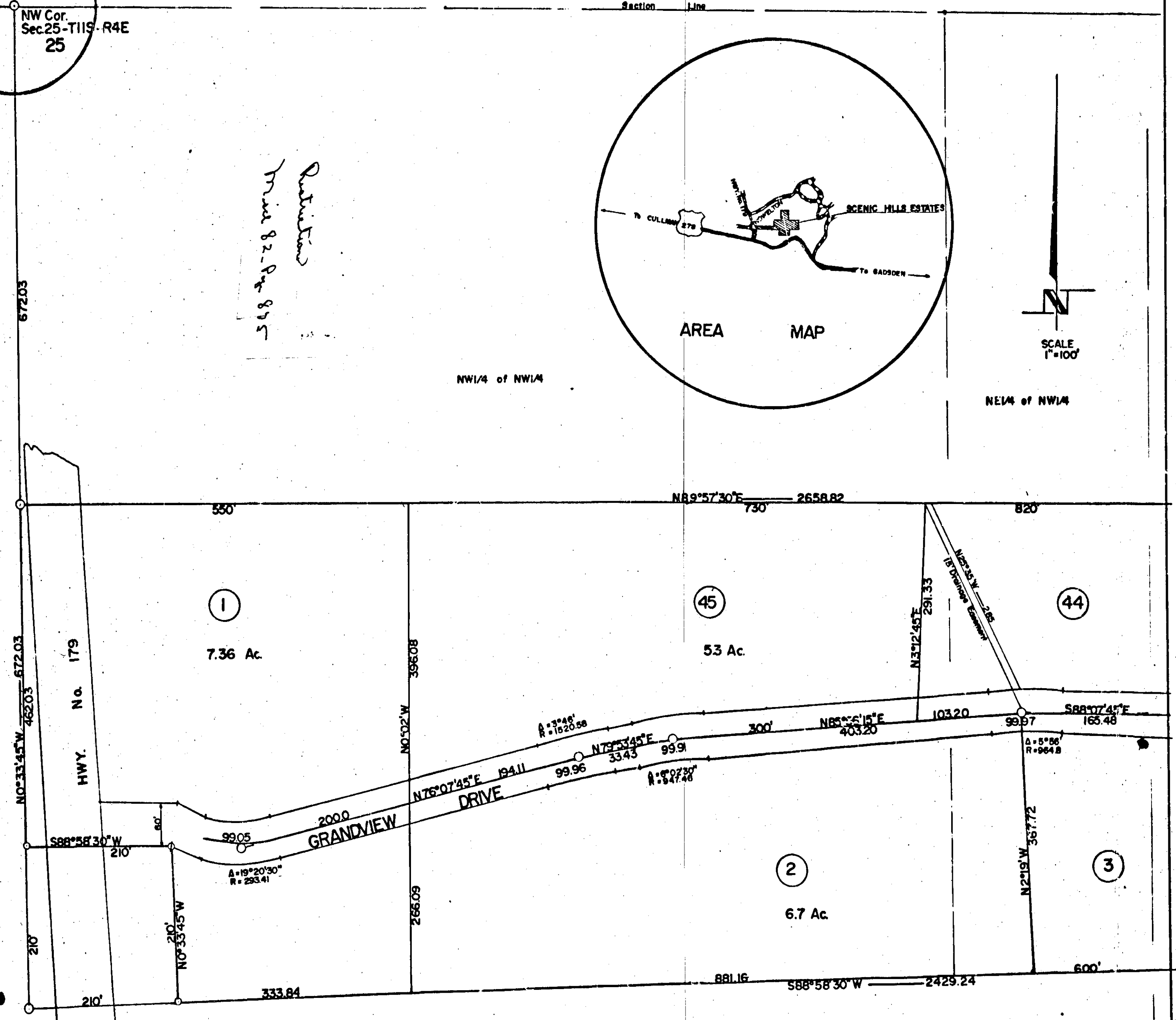

STATE OF ALABAMA  
COUNTY OF ETOWAH

We, Frank S. Hollis, a registered land surveyor in the State of Alabama, and Dempsey Boyd, Owner, hereby certify that this is a true and correct plat of part of Section 19, Township 11 South, Range 5 East and Sections 24 and 25, Township 11 South, Range 4 East, Etowah County, Alabama, more particularly described as follows: Begin at the NE corner of said Section 25; thence S 0°51'22"W, 1230.76 feet; thence N 89°46'30"W, 832.03 feet; thence N 2°32'45"W, 103.0 feet; thence N 39°30'W, 205.20 feet; thence S 1°09'45"E, 106.4 feet; thence S 89°24'15"W, 249.03 feet; thence S 1°55'11"W, 36.59 feet; thence S 72°04'W, 202.03 feet; thence S 63°07'W, 152.53 feet; thence S 56°03'W, 131.77 feet; thence S 5°04'W, 96.38 feet; thence S 73°17'W, 351.03 feet; thence S 57°04'30"W, 292.0 feet; thence S 89°54'25"W, 150.31 feet; thence N 1°21'47"W, 1370.33 feet; thence S 83°04'30"W, 2429.24 feet; thence N 0°33'45"W, 210.0 feet; thence S 98°58'30"W, 210.0 feet; thence N 0°33'45"W, 462.03 feet; thence N 89°57'13"E, 2658.32 feet; thence N 0°33'W, 665.75 feet; thence N 0°19'19"E, 1319.66 feet; thence N 87°34'W, 1322.05 feet; thence N 0°03'E, 1311.97 feet; thence N 89°21'E, 1316.63 feet; thence S 0°13'45"E, 1344.21 feet to point of beginning. We further certify that the plat shows the location, number and size of each Tract, the width of each street or roadway, and the relation of said land to the Original Government Survey; and the Owner who executes this instrument hereby dedicates all streets and roadways shown on said plat as public streets and roadways.  
IN WITNESS WHEREOF, we hereunto set our hands and seals this 21 day of May, 1974.

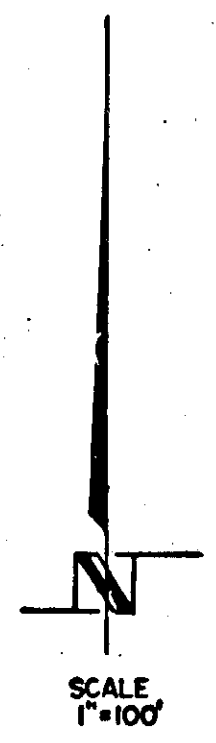
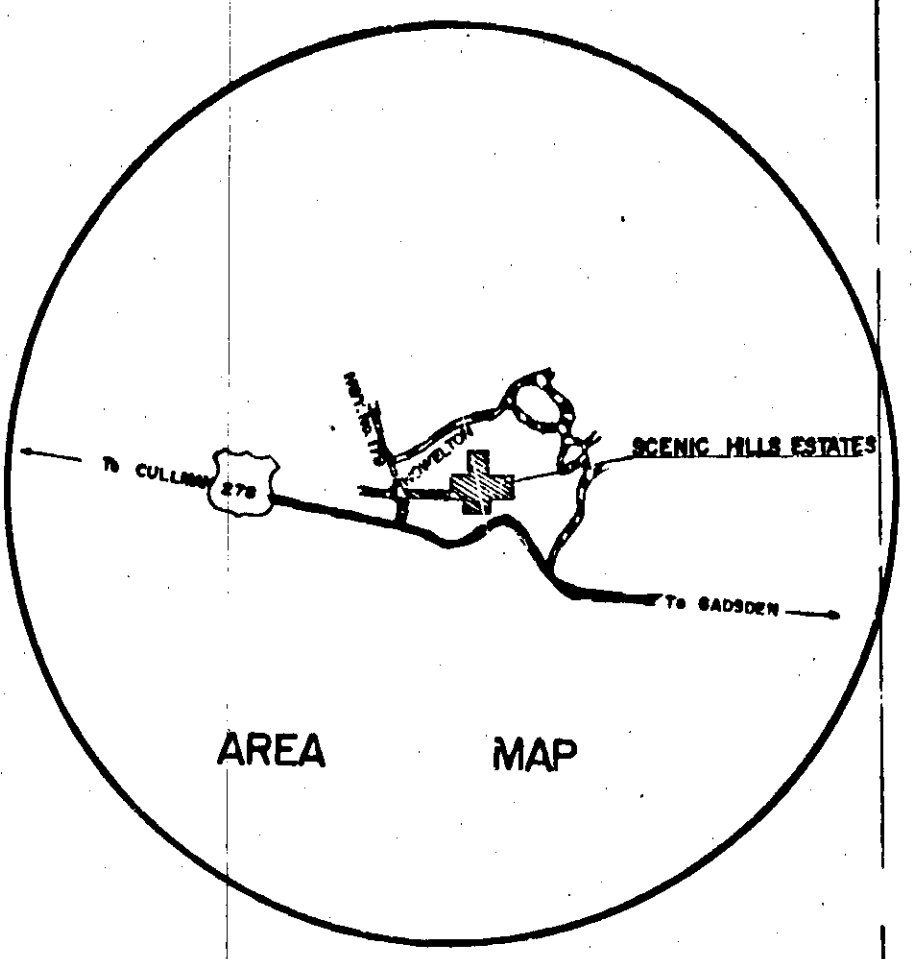
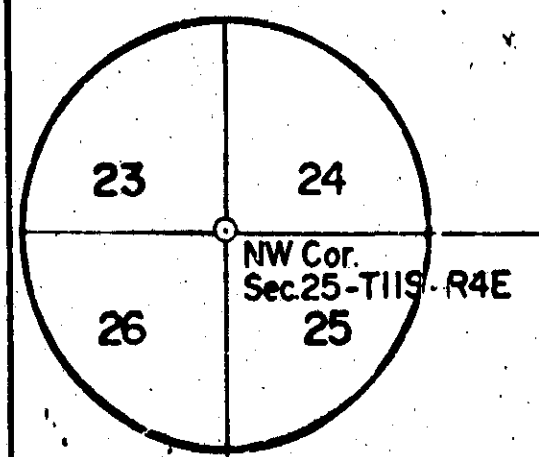

*Frank S. Hollis*  
Frank S. Hollis, Surveyor Alabama Reg. #9323  
*Dempsey Boyd*  
Dempsey Boyd, Owner

STATE OF ALABAMA  
COUNTY OF ETOWAH

I, Helton R. Savage, Sanitation Officer for Etowah County, Alabama, hereby certify that the land included within this subdivision is adaptable to the use of septic tanks.

*Helton R. Savage*  
Sanitation Officer

Approved by Etowah County Engineering Department.

*Wesley R. Smith*  
Etowah County Engineer

**SCENIC HILLS ESTATES**  
ETOWAH County, ALABAMA  
Developer: DEMPSEY BOYD

STATE OF ALABAMA  
COUNTY OF ETOWAH

I, *Wesley R. Smith*, a Notary Public, hereby certify that Dempsey Boyd, whose name is signed to the foregoing certificate, and who is known to me, acknowledged before me on this day, that being informed of the contents of said certificate, he executed the same voluntarily on the day the same bears date.  
Given under my hand and official seal, this the 21 day of May, 1974.

*Wesley R. Smith*  
Notary Public