

"VALEGREEN"

SCALE - 1"=100'  
DATE - 5 SEPT. 73  
SURVEY BY: A.C.W.  
DRAWN BY: A.C.W.

STATE OF ALABAMA:  
COUNTY OF STOWAN:  
I, ROBERT H. VASINON, A REGISTERED PROFESSIONAL LAND SURVEYOR OF GADSDEN, ALABAMA, HEREBY CERTIFY THAT THE FOREGOING PLAT IS A TRUE & CORRECT REPRESENTATION OF SURVEY & SUBMISSION OF COMPLETION FOR SECTION 1, IN TOWNSHIP 14N, RANGE 10E, MERIDIAN STOWAN COUNTY, ALABAMA, AS EXECUTED ON THIS THE 12th DAY OF JULY, 1973.

*Robert H. Vasinon*  
REGISTERED LAND SURVEYOR

STATE OF ALABAMA:  
COUNTY OF STOWAN:  
WE, THE UNDERSIGNED, HEREBY APPROVE THE SUBMISSION AS NOTED, IF ANY:  
FOR: STOWAN COUNTY HEALTH DEPT.  
NAME: *William D. Hester*  
TITLE: *Assistant Administrator*  
DATE: *September 19, 1973*  
FOR: STOWAN COUNTY ENGINEERING DEPT.  
NAME: *Edward G. Givler*  
TITLE: *County Engineer*  
DATE: *Sept. 11, 1973*

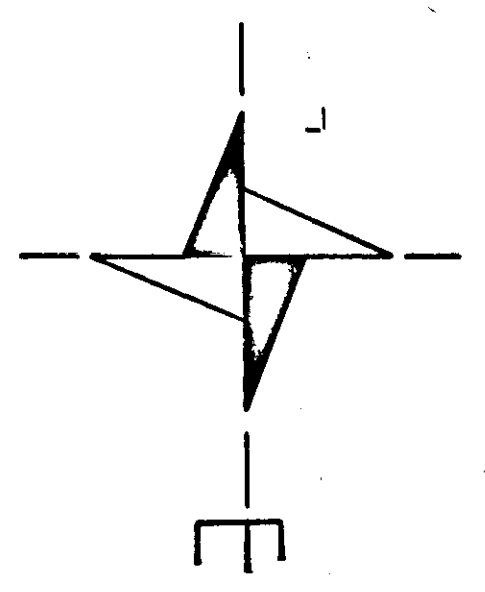
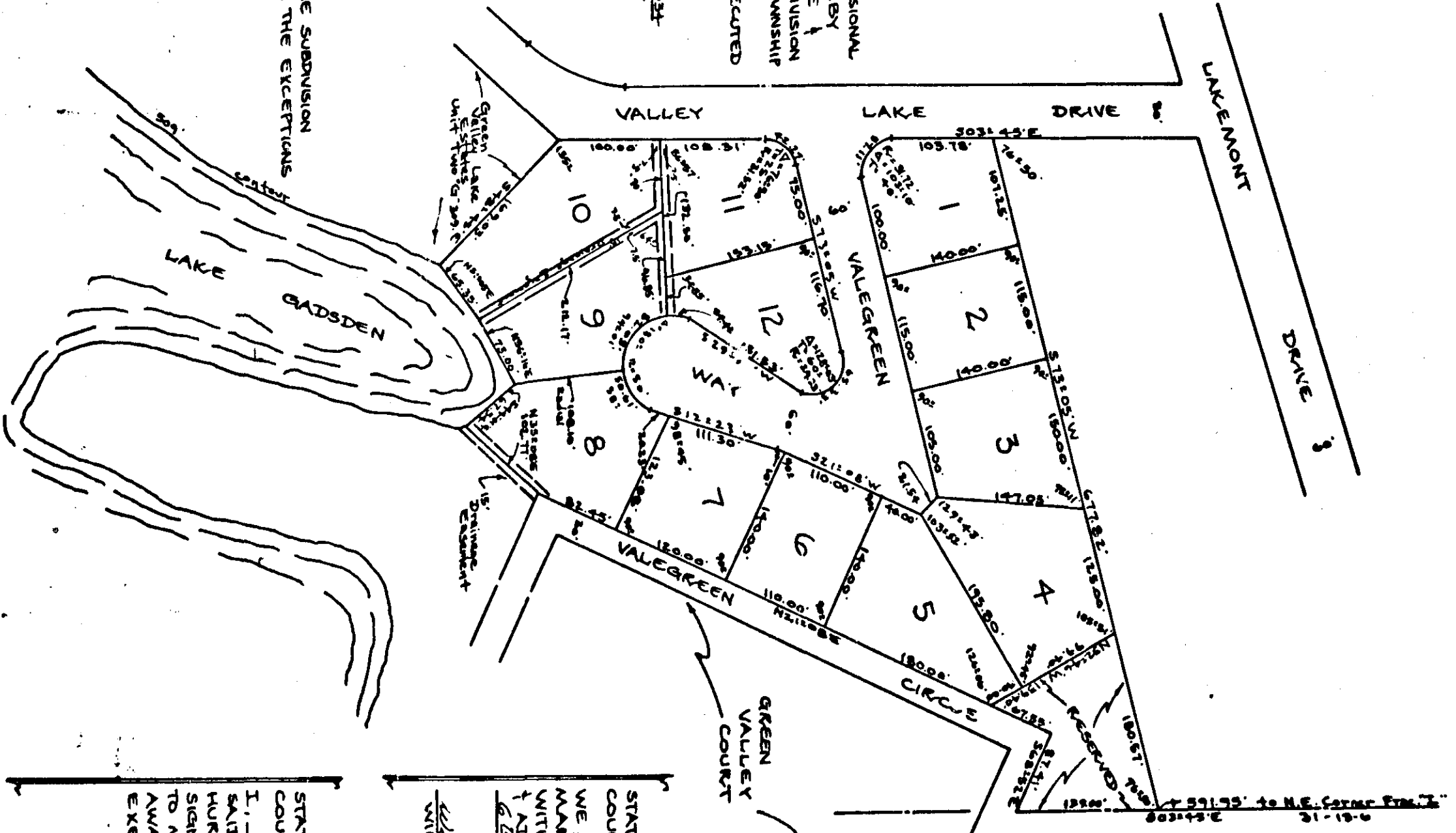

STATE OF ALABAMA:  
COUNTY OF STOWAN:  
WE, THE UNDERSIGNED, WILLIAM DEAPER, HURST & WIFE, OWNERS OF THE LANDS EMBRACED WITHIN THE FOREGOING PLAT HEREBY CONFIRM & ADOPT THE SAME AS BEING TRUE & CORRECT. THIS THE 6th DAY OF SEPTEMBER, 1973.

*William Deaper Hurst*  
WILLIAM DEAPER HURST

*Margaret Hurst*  
MARGARET HURST

STATE OF ALABAMA:  
COUNTY OF STOWAN:  
A NOTARY PUBLIC, IN & FOR SAID COUNTY & STATE, HEREBY CERTIFY THAT WILLIAM DEAPER HURST & WIFE, MARGARET HURST, OWNERS, WHOSE NAMES ARE SIGNED TO THE FOREGOING CONVEYANCE, AND WHOSE NAMES ARE SIGNED TO ME, ACKNOWLEDGED BEFORE ME ON THIS DATE, WITH FULL AWARENESS OF ITS CONTENTS, AND WHOSE SIGNATURES I HAVE PERSONALLY AWARDED THE SAME ON THIS THE 12th DAY OF SEPT. 1973.

*Henry D. Hester*  
NOTARY PUBLIC

THE STATE OF ALABAMA  
COUNTY OF STOWAN  
GARY DEWEAR, CLERK  
I hereby certify that this instrument was filed for record in my office on the 11th day of September, 1973, at 11:00 AM.  
GARY DEWEAR, CLERK

ROBERTS & SON, INC.  
REGISTERED LAND SURVEYORS AND INSTRUMENTATION  
700 1/2 S. 6th St.  
GADSDEN, ALABAMA 36040

ACKNOWLEDGED ASSOCIATES  
412 SOUTH THIRD STREET  
GADSDEN, ALABAMA