

# WOODLAND HILLS of SOUTHSIDE

## UNIT TWO

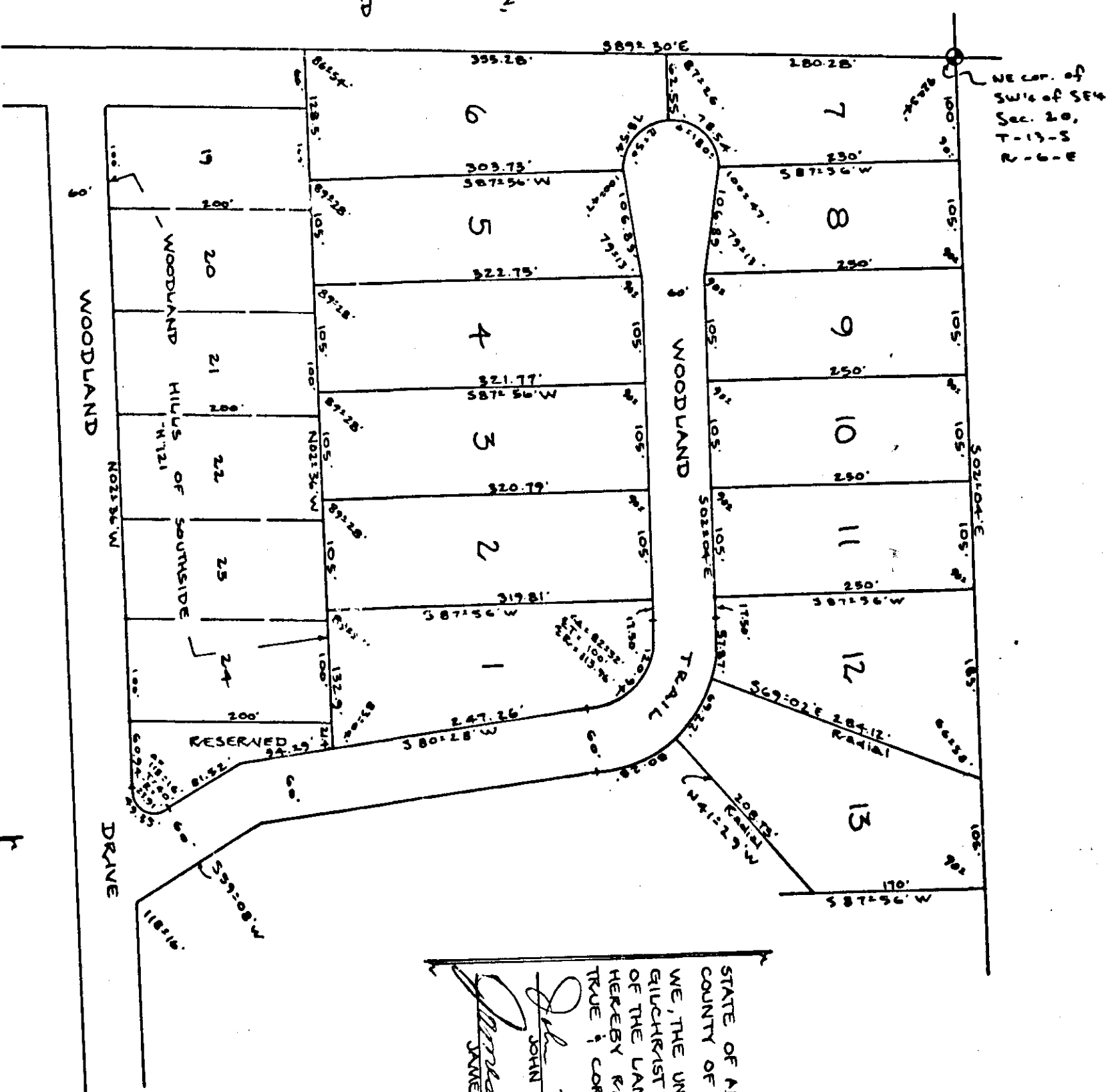

Retention  
March 1981-253  
I-11

SCALE - 1" = 100'  
DATE SURVEYED - 12/27/73  
DRAWN BY: M.F.W.

STATE OF ALABAMA:  
COUNTY OF ETOWAH:  
I, FORESTER H. WILSON, A REGISTERED PROFESSIONAL LAND SURVEYOR OF GADSDEN, ALABAMA, HEREBY CERTIFY THAT THE FOREGOING PLAT IS A TRUE & CORRECT REPRESENTATION OF SURVEY & SUBDIVISION OF PORTION OF THE SW/4 OF THE SE/4 IN SECTION 20 - TOWNSHIP 13 SOUTH-RANGE 6 EAST OF THE HUNTSVILLE MERIDIAN IN ETOWAH COUNTY, ALABAMA, AS SHOWN ON THIS THE 11th DAY OF AUGUST, 1973.

STATE OF ALABAMA:  
COUNTY OF ETOWAH:  
I, John E. Gluchert, A NOTARY PUBLIC IN & FOR SAID COUNTY AND STATE, HEREBY CERTIFY THAT JOHN E. GLUCHERT, WIFE, JEAN B. GLUCHERT; JAMES H. WYATT & WIFE, ALICE F. WYATT; OWNERS, WHO BEING JAMES H. WYATT & WIFE, ALICE F. WYATT, WHO ARE KNOWN TO ME, ACKNOWLEDGED BEFORE ME ON THIS DAY WHO ARE AWARENESS OF ITS CONTENTS AND HAVE VOLUNTARILY EXECUTED THE SAME ON THIS THE 11th DAY OF SEPTEMBER, 1973.



NOTARY STATE AT LARGE:  
John E. Gluchert  
Commission Expires March 15, 1974

OFFICE OF WYATT BROS.  
ETOWAH COUNTY  
1101 1/2 St. N.E.  
Columbiana, Ala. 35956  
Tel. 334-253-1155

STATE OF ALABAMA:  
COUNTY OF ETOWAH:  
WE, THE UNDERSIGNED, HEREBY APPROVE THE SUBDIVISION REPRESENTED BY THE FOREGOING PLAT, WITH THE EXCEPTIONS AS NOTED, IF ANY.  
FOR: ETOWAH COUNTY HEALTH DEPT.  
NAME: William R. Gentry  
TITLE: Assistant  
DATE: September 16, 1973  
FOR: ETOWAH COUNTY ENGINEERING DEPT.  
NAME: Clarence S. Gentry  
TITLE: Assistant  
DATE: Sept. 11, 1973

STATE OF ALABAMA:  
COUNTY OF ETOWAH:  
WE, THE UNDERSIGNED, JOHN E. GLUCHERT & WIFE, JEAN B. WIFE, THE UNDERSIGNED, JOHN E. GLUCHERT & WIFE, JEAN B. GLUCHERT; JAMES H. WYATT & WIFE, ALICE F. WYATT, OWNERS OF THE LANDS EMBRACED WITHIN THE FOREGOING PLAT, HEREBY RATIFY, CONFIRM & ADOPT THE SAME AS BEING TRUE & CORRECT, THIS THE 11th DAY OF SEPTEMBER, 1973.

John E. Gluchert  
JOHN E. GLUCHERT & WIFE, JEAN B. GLUCHERT  
James H. Wyatt  
JAMES H. WYATT & WIFE, ALICE F. WYATT

Clarence S. Gentry  
CLARENCE S. GENTRY