

# HAWTHORNE PLACE

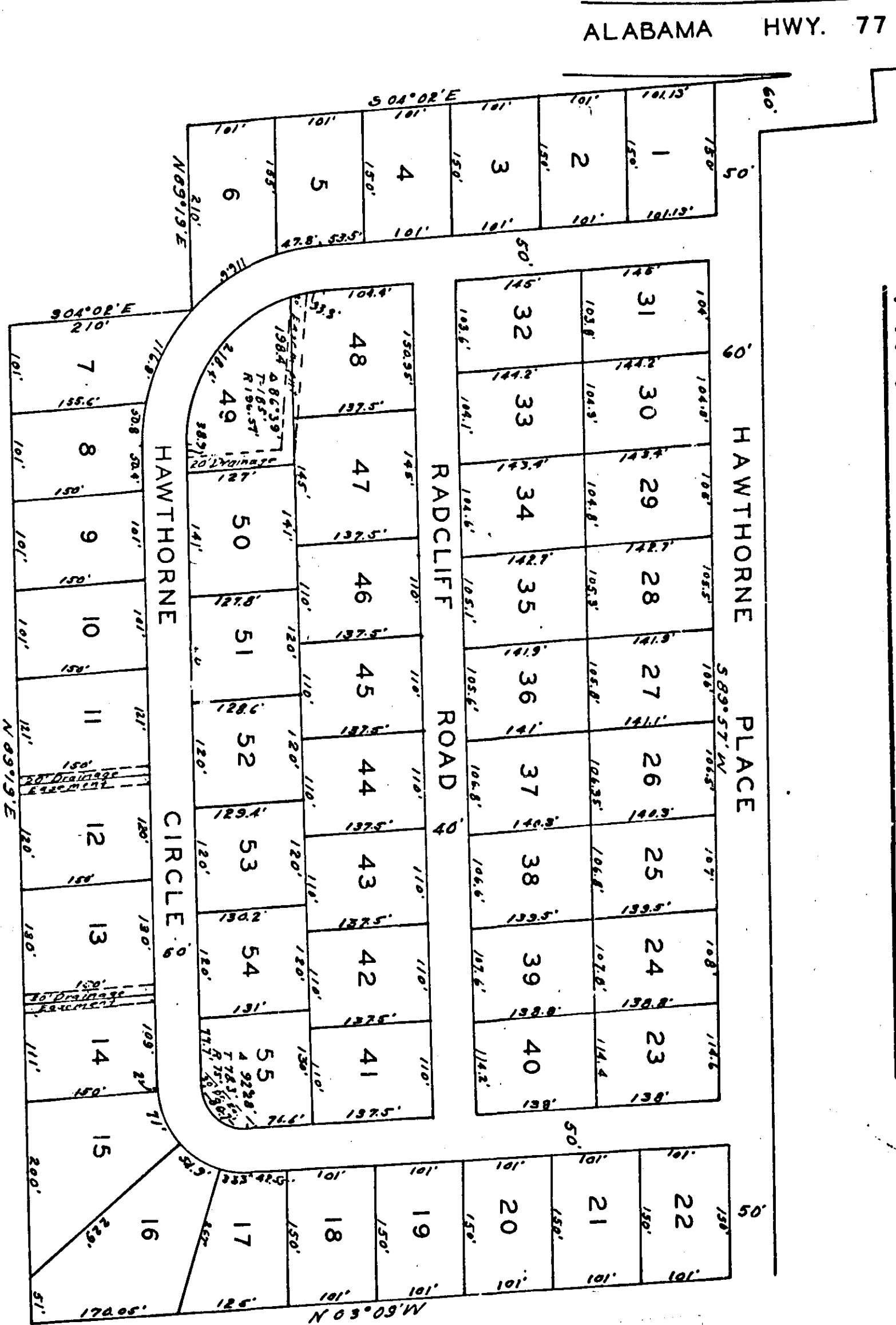

78.945

See Map  
Book 155 Page 51  
Page 4

THE STATE OF ALABAMA  
COUNTY OF STONEMAN  
CHIEF OF PRESENT RECORD  
CIVIL ENGINEER  
ROBERTS & SON, INC.  
LITTONVILLE, ALABAMA

I, Robert J. Roberts, a Registered Civil Engineer and Land Surveyor of the State of Alabama, hereby certify that I made a survey of the lands embraced within the foregoing plat, said lands being a portion of the NW 1/4 of the SW 1/4 of Section 9, T 13 S, R 6 E of the Humptreville Range and correct representation of said survey, this the 4th day of September, 1973.

STATE OF ALABAMA  
COUNTY OF STONEMAN  
I, Robert J. Roberts, a Notary Public in and for said County and State, hereby certify that the above owner, whose name is signed to the foregoing map on this and who is known to me, executed the contents of the instrument, and that he executed the same voluntarily on this the day same bears date.

STATE OF ALABAMA  
COUNTY OF STONEMAN  
I, the undersigned owner of the land embraced within the foregoing plat, do hereby certify, confirm and adopt the same as being true and correct.

This the 4th day of September, 1973.

Robert J. Roberts  
(L.S.)

STATE OF ALABAMA  
COUNTY OF STONEMAN  
No, the undersigned, hereby approve the subdivision represented by the foregoing plat, with the exceptions as noted, if any.

For the Stomach County Health Department:  
Robert J. Roberts  
Date Sept 11, 1973

For the Stomach County Board of Revenue:  
Robert J. Roberts  
Date 9/11/73

