

WOODLAND HILLS 1ST ADDT.

See Map 93 Page 614

Part Book I
Page 18

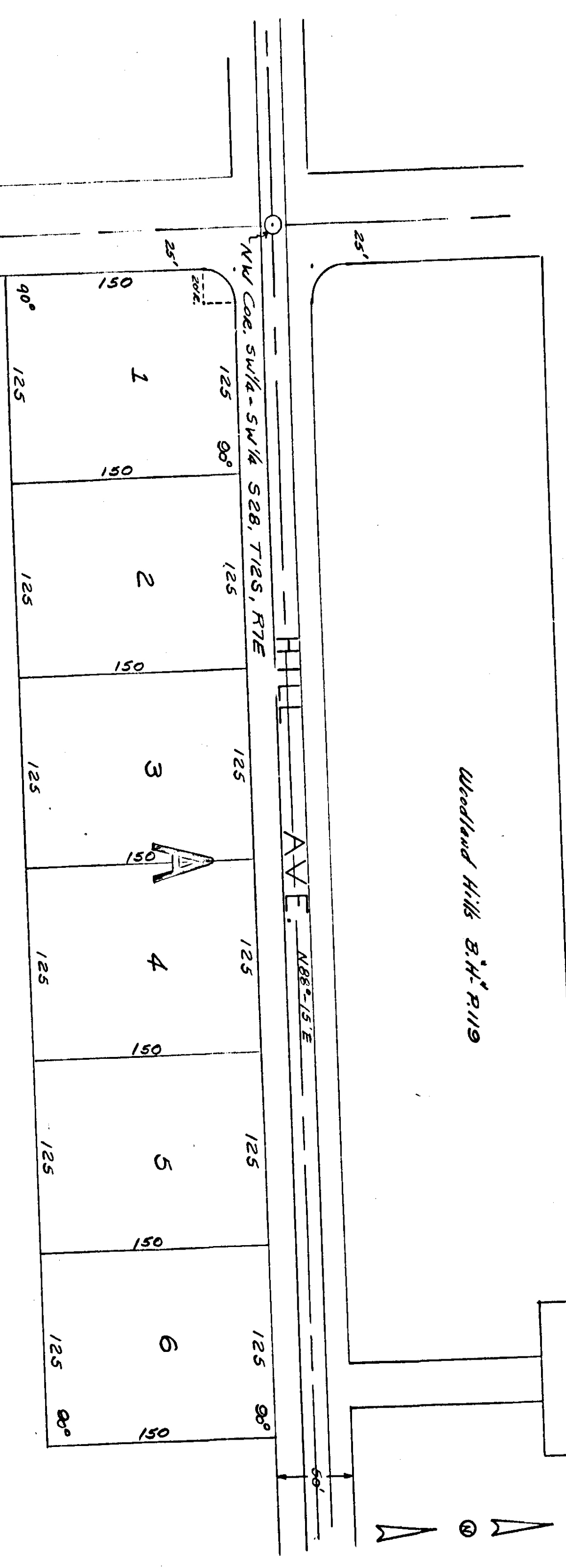

State of Alabama:
County of Etowah:
I, J. R. Bryant, a registered land surveyor of Alabama, do hereby certify that the foregoing is a true and correct copy of the original government survey of the land located in the SW 1/4 of the SW 1/4 of S28, T12S, R7E shown in correct relationship to the original government survey.
According to an actual survey made by me and concluding this the 17th day of March 1973.
J. R. Bryant
No. 5739

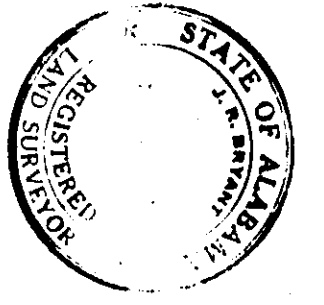

State of Alabama:
County of Etowah:
I, Charles W. Dickerson, do hereby certify that we are the owners of land shown herein and designated as "Woodland Hills 1st Addition" and do hereby confirm, ratify and adopt this as being a true and correct map of said subdivision.
L. S. Charles W. Dickerson
L. S.

State of Alabama:
County of Etowah:
I, J. R. Bryant, a Notary Public in and for the State of Alabama, hereby certify that the foregoing is a true and correct copy of the original government survey of the land located in the SW 1/4 of the SW 1/4 of S28, T12S, R7E shown in correct relationship to the original government survey.
Given under my hand this the 22 day of April 1973.
J. R. Bryant, Notary Public

THE STATE OF ALABAMA
OFFICE OF THE CLERK OF THE SUPREME COURT
CLERK OF THE SUPREME COURT
MONTGOMERY, ALABAMA
1973
INDEXED
FILED
1973
APR 23
1973
CLERK OF THE SUPREME COURT
MONTGOMERY, ALABAMA

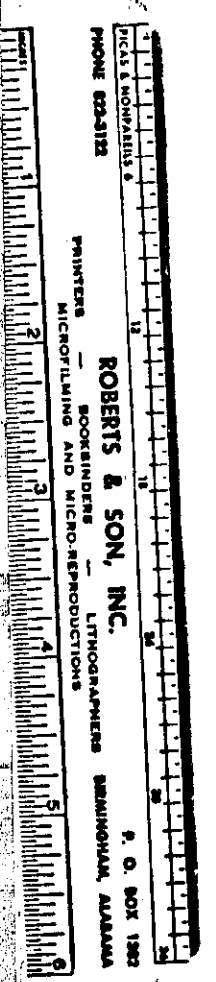

ROBERTS & SON, INC.
LITHOGRAPHERS
MONTGOMERY, ALABAMA