

Restrictions - Misc. 81 page 259

Plot book I
Page 5

MEADOWLAKE

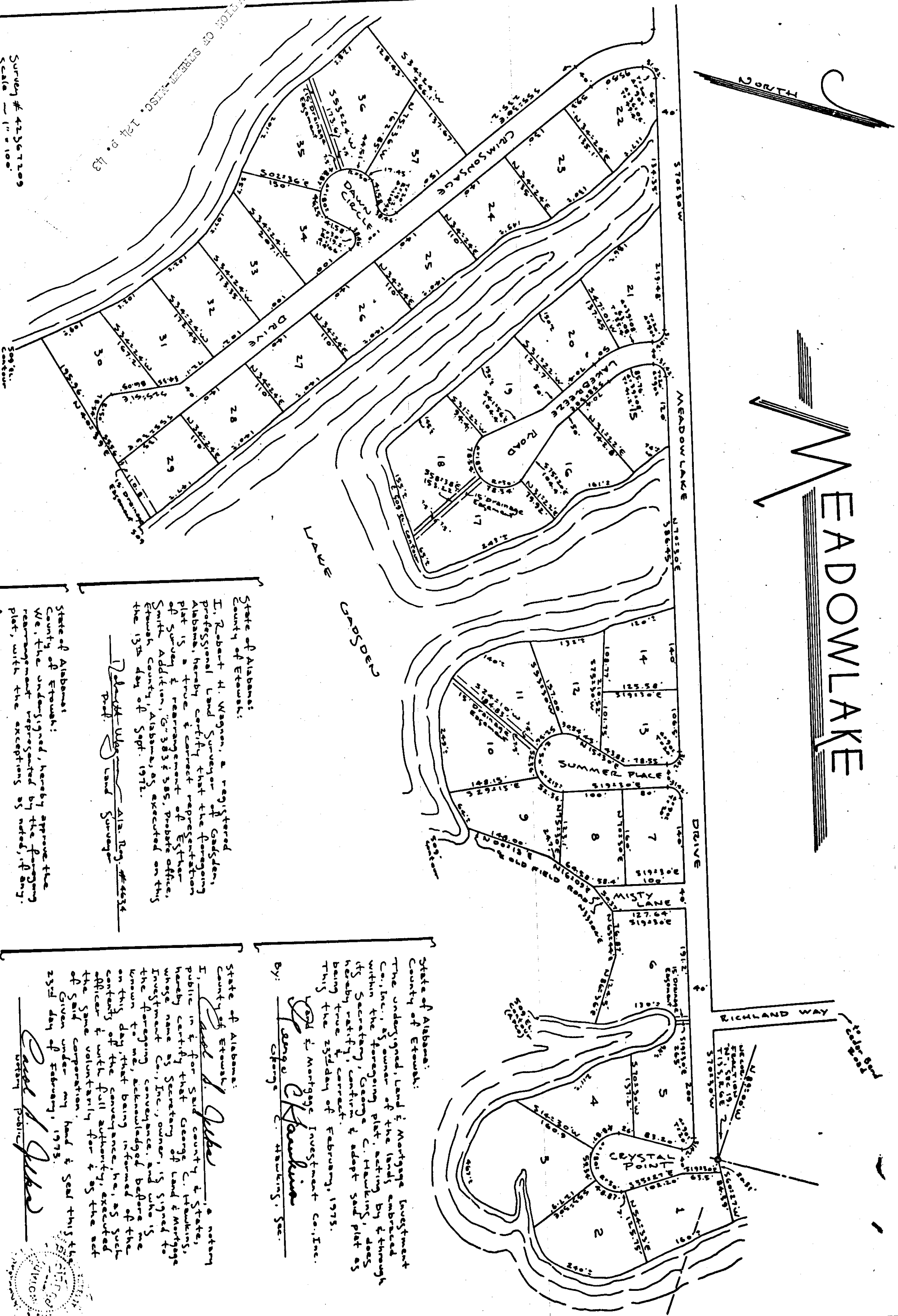

Survey # 42397109
Scale 1" = 100'

City No. 25
Map of Alabama, South County, Ala. Total 2835
Date: 7-23-78

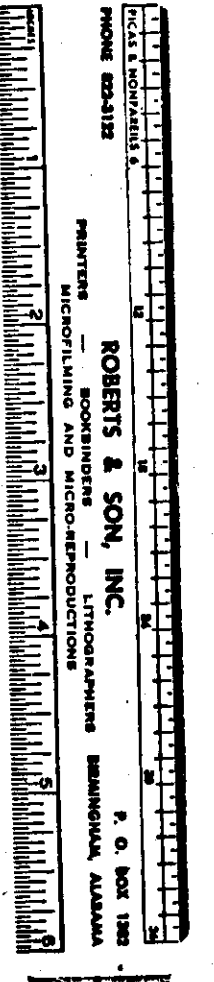

State of Alabama:
County of Etowah:
I, Robert H. Wagon, a registered professional Land Surveyor of Georgia, Alabama, hereby certify that the foregoing plat is a true and correct representation of the land and easements shown thereon, and that the same were surveyed and located in accordance with the laws of the State of Alabama, and that the same were executed on this 13th day of Sept. 1978.

Robert H. Wagon
Prof. Land Surveyor #44334

State of Alabama:
County of Etowah:
We, the undersigned, hereby approve the foregoing plat, with the exceptions as noted, if any.

Etowah County Health Dept.
Name: *William R. Huggins*
Title: *Health Officer*
Date: *7-23-78*

State of Alabama:
County of Etowah:
The undersigned, Land & Mortgage Investment Co., Inc., by owner of the land embraced within the foregoing plat, acting by & through its Secretary, George C. Hawkins, does hereby certify, confirm & adopt said plat as being true & correct as of February, 1975. This the 25th day of February, 1975.

George C. Hawkins
Land & Mortgage Investment Co., Inc.
By: *George C. Hawkins*, Sec.

State of Alabama:
County of Etowah:
I, *Carl J. Gibbs*, a notary public in & for said county & state, hereby certify that George C. Hawkins, whose name as Secretary, Land & Mortgage Investment Co., Inc., once and who is the foregoing, conveyed before me on this day that being returned of the contents of that conveyance, he, as just officer & with full authority, executed the same voluntarily for & as the act of said conveyance, my hand & seal this 25th day of February, 1975.

Carl J. Gibbs
Notary Public

ARROWHEAD ASSOCIATES
Surveyors & Land Planning
Consultants
412 South Third Street
Gadsden, Alabama 35901