

# COVE LAKE SUB.

## 2ND ADDT.

H-141

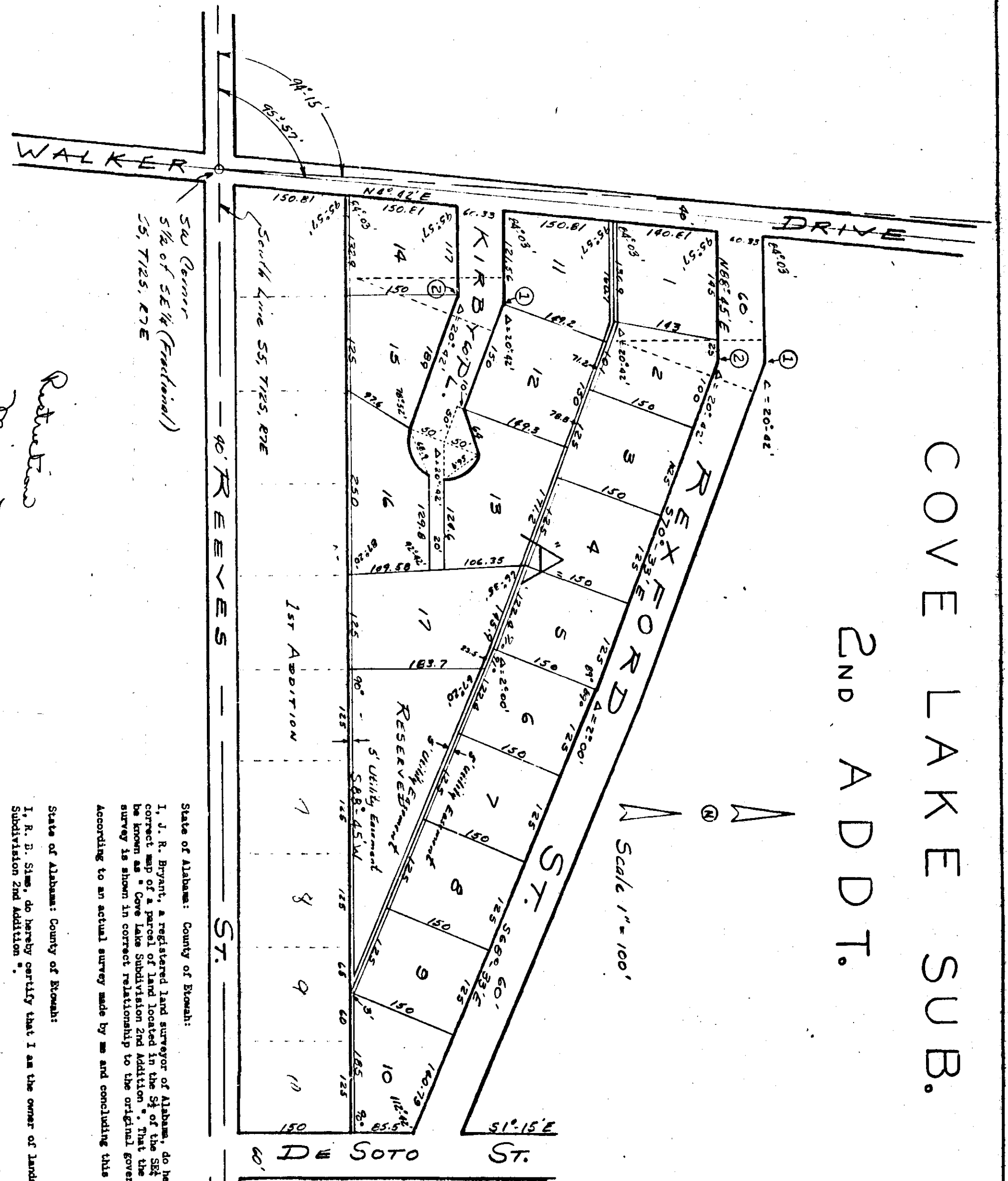

Curve Data ①  
 $\Delta = 20^{\circ}42'$   
 $R = 106.89'$   
 $T = 35.96'$   
 $E = 3.24'$

Curve Data ②  
 $\Delta = 20^{\circ}42'$   
 $R = 156.89'$   
 $T = 25.00'$   
 $E = 2.36'$

Errors in Closure =  $-.0780'$   
 Relative Error =  $\frac{1}{4267}$



State of Alabama: County of Brown:  
 I, J. B. Bryant, a registered land surveyor of Alabama, do hereby certify that the foregoing is a true and correct map of a parcel of land located in the SE 1/4 of the SE 1/4 of Section 35, Township 12N and Range 10E, known as "Cove Lake Subdivision 2nd Addition". That the lot corners are marked by iron pins, that this survey is shown in correct relationship to the original government survey.  
 According to an actual survey made by me and concluding this the 2nd day of October 1972.

*Robert S. Sola*  
 Since 74 - Page 711

State of Alabama: County of Brown:  
 I, R. B. Sola, do hereby certify that I am the owner of lands shown hereon and designated as "Cove Lake Subdivision 2nd Addition".  
 I hereby confirm, ratify and adopt this as being a true and correct map of said subdivision.  
 State of Alabama: County of Brown:  
 I, *Robert S. Sola*, a notary public in and for the State of Alabama, hereby certify that R. B. Sola whose name is signed to this instrument, and who is known by me, on the date of this instrument, that being informed of the contents of this instrument, he has executed same voluntarily.  
 Given under my hand this the 21 day of December, 1972.  
 State of Alabama: County of Brown:  
 This subdivision is hereby approved by the Health Department of Brown County this the 21 day of Dec., 1972.  
*Robert S. Sola*  
 Sanitation Supervisor

Approved by:  
*Robert S. Sola*  
 ROBERT S. SOLA, County Engineer

23  
 21  
 22  
 24  
 25  
 26  
 27  
 28  
 29  
 30  
 31  
 32  
 33  
 34  
 35  
 36  
 37  
 38  
 39  
 40  
 41  
 42  
 43  
 44  
 45  
 46  
 47  
 48  
 49  
 50  
 51  
 52  
 53  
 54  
 55  
 56  
 57  
 58  
 59  
 60  
 61  
 62  
 63  
 64  
 65  
 66  
 67  
 68  
 69  
 70  
 71  
 72  
 73  
 74  
 75  
 76  
 77  
 78  
 79  
 80  
 81  
 82  
 83  
 84  
 85  
 86  
 87  
 88  
 89  
 90  
 91  
 92  
 93  
 94  
 95  
 96  
 97  
 98  
 99  
 100  
 101  
 102  
 103  
 104  
 105  
 106  
 107  
 108  
 109  
 110  
 111  
 112  
 113  
 114  
 115  
 116  
 117  
 118  
 119  
 120  
 121  
 122  
 123  
 124  
 125  
 126  
 127  
 128  
 129  
 130  
 131  
 132  
 133  
 134  
 135  
 136  
 137  
 138  
 139  
 140  
 141  
 142  
 143  
 144  
 145  
 146  
 147  
 148  
 149  
 150  
 151  
 152  
 153  
 154  
 155  
 156  
 157  
 158  
 159  
 160  
 161  
 162  
 163  
 164  
 165  
 166  
 167  
 168  
 169  
 170  
 171  
 172  
 173  
 174  
 175  
 176  
 177  
 178  
 179  
 180  
 181  
 182  
 183  
 184  
 185  
 186  
 187  
 188  
 189  
 190  
 191  
 192  
 193  
 194  
 195  
 196  
 197  
 198  
 199  
 200

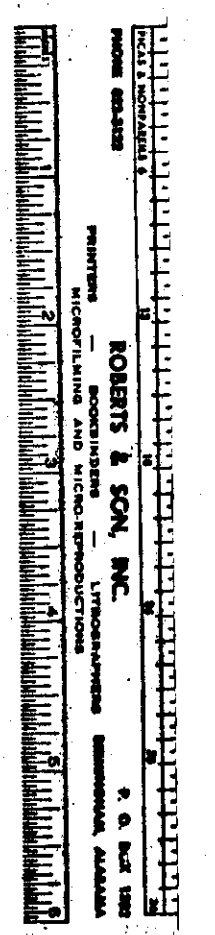

ROBERT S. SOLA, INC.  
 ENGINEERS & SURVEYORS  
 1000 1/2 N. 10th St.  
 Birmingham, Alabama 35203