

Part of Map 728, 255

PLAT BOOK H
PAGE 120

WINDSONG ESTATES

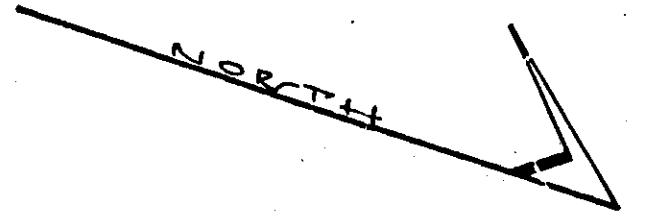

Scale - 1" = 100'
Survey of 39687189
Owner of claims on
S.W. boundary - Home
Mobile, making of all
corners of lots & at
points of curve.

SE CORNER
W.L. of curve
See 8-7-13
E.C.P.

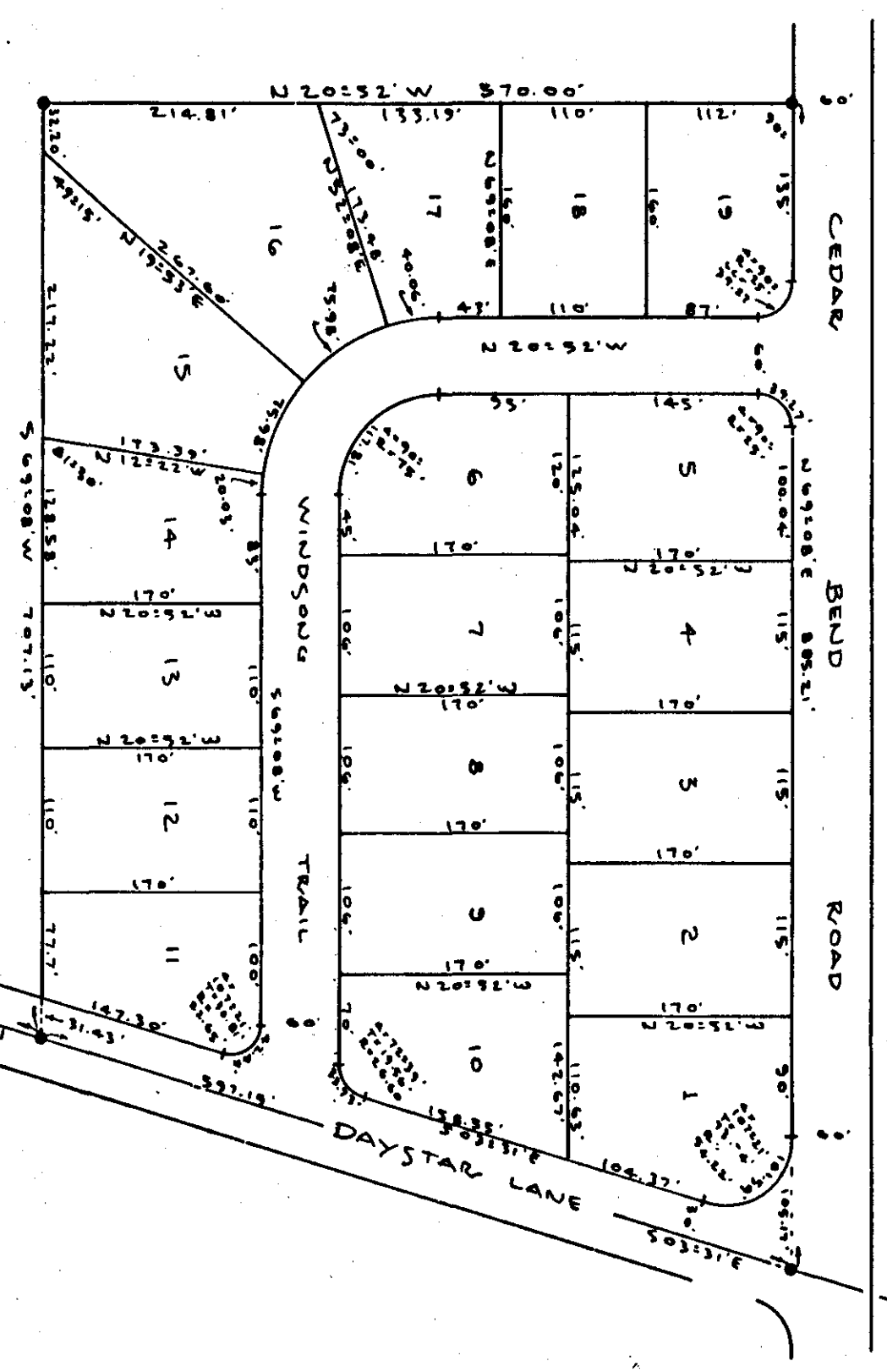

ROBERTS & SON, INC.
Surveyors & Engineers
Mobile, Alabama

STATE OF ALABAMA:
COUNTY OF STOWAH:
WE, THE UNDERSIGNED, MYRON D. NEWTON & WIFE, SARAH T. NEWTON, OWNERS OF THE LANDS EMPOWERED WITHIN THE FORE-
GOING PART, HEREBY CERTIFY AND ADVISE THE SAME AS
BEING TRUE & CORRECT. THIS THE 12th DAY OF MAY, 1972.
Myron D. Newton *Sarah T. Newton*

STATE OF ALABAMA:
COUNTY OF STOWAH:
I, *Paul Willey*, A Notary Public in & for
Said County & State, HEREBY CERTIFY THAT MYRON D. NEWTON
& WIFE, SARAH T. NEWTON, OWNERS, WHOSE NAMES ARE SIGNED TO
THE FOREGOING CONVEYANCE, AND WHO ARE KNOWN TO ME,
ACKNOWLEDGED BEFORE ME ON THIS DAY OF THEIR AWARENESS OF
THE CONTENTS, AND HAVE VOLUNTARILY EXERCISED THE SAME ON THIS
THE 12th DAY OF MAY, 1972.
Paul Willey
NOTARY STATE OF ALABAMA
Commission Expires March 15, 1976

STATE OF ALABAMA:
COUNTY OF STOWAH:
I, *Richard W. Willey*, a duly-licensed Professional Land Surveyor,
do hereby certify that the foregoing plat is a true & correct representation of the survey & subdivision
of a portion of the W.L. of the W.L. in Section 8, Township 11
South, Range 6 East of the Hurricane Meridian, Stowah
County, Alabama, as executed on this the 12th day of May, 1972.
Richard W. Willey
Professional Land Surveyor

STATE OF ALABAMA:
COUNTY OF STOWAH:
WE, THE UNDERSIGNED, HEREBY APPROVE THE SUBDIVISION
AS REPRESENTED BY THE FOREGOING PLAT, WITH THE EXCEPTIONS
AS NOTED, IF ANY.
Frm: STOWAH COUNTY HEALTH DEPT.
William R. Sprague, ADM. ASST. DATE: *June 8, 1972*
STOWAH COUNTY ENGINEERING DEPT.
Robert J. Willey, CE, ENGINEER. DATE: *June 8, 1972*

THE STATE OF ALABAMA
COUNTY OF STOWAH
GIVEN UNDER MY HAND AND SEAL OF OFFICE THIS 12th DAY OF MAY, 1972.
Paul Willey
Notary Public in & for the State of Alabama
Commission Expires March 15, 1976

ABRAHAMHEAD ASSOCIATES
Surveying & Land Planning
Consulting
Crestedon, Alabama