

FIRST ADDITION TO
SAM NABORS ESTATES

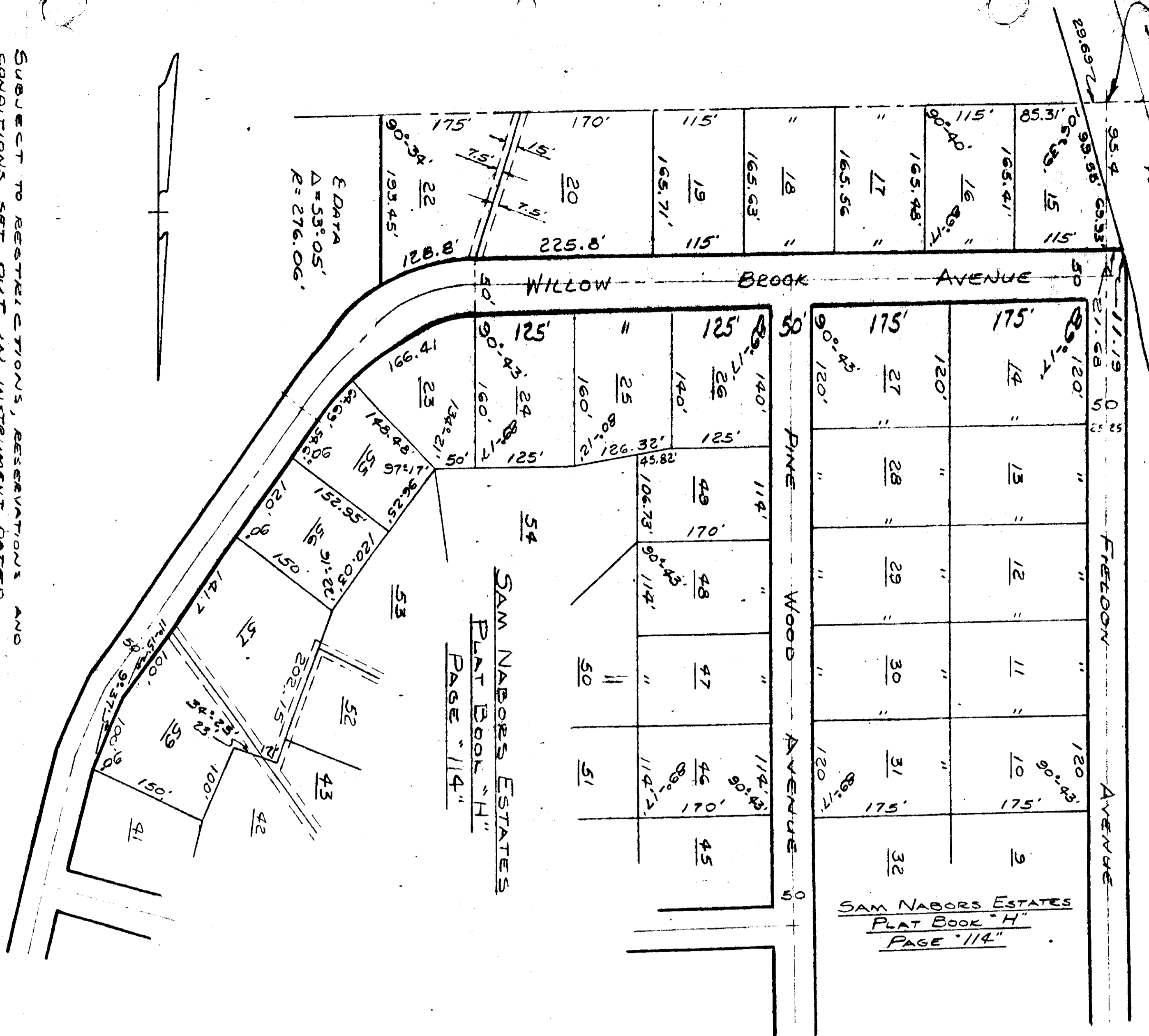

SUBJECT TO RESTRICTIONS, RESERVATIONS AND CONDITIONS SET OUT IN INSTRUMENT DATED OCTOBER 15, 1970, AND RECORDED IN MISCELLANEOUS RECORD "66", PAGE "853" IN THE RECORDS OFFICE OF ETOWAH COUNTY, ALABAMA.

THE STATE OF ALABAMA
NOTARY PUBLIC
I hereby certify that this instrument was filed in office for record on the 21st day of April, 1972.
Office of Probate Judge
Judge of Probate, Etowah County, Ala.
Case No. 25
Rec. Fee \$2.30
Total \$2.30

H - 116

STATE OF ALABAMA
COUNTY OF ETOWAH
I, OLLIE W. NABORS, A Notary Public in and for said County and State, HEREBY CERTIFY THAT LOLA A. NABORS, A WIDOW, JOE F. NABORS AND WIFE MARATHA S. NABORS, HAVE SIGNED THE WITHIN MAP, AND WHO ARE KNOWN TO ME, ACKNOWLEDGE BEFORE ME ON THIS DATE, THAT BEING INFORMED OF THE CONTENTS, THEY EXECUTE THE SAME VOLUNTARILY ON THE DAY THE SAME BEARS DATE.

WITNESS MY HAND AND SEAL THIS THE 19th DAY OF APRIL, 1972
Ollie W. Nabors
NOTARY PUBLIC
My COMMISSION EXPIRES: 2-23-75 (DATE)

STATE OF ALABAMA
COUNTY OF ETOWAH
WE, LOLA A. NABORS, A WIDOW, JOE F. NABORS AND WIFE MARATHA S. NABORS, AS OWNERS OF THE LANDS HEREIN SHOWN, DO HEREBY RATIFY AND ADOPT THE WITHIN MAP AS BEING TRUE AND CORRECT.
THIS THE 19th DAY OF APRIL, 1972.

By: Lola A. Nabors
By: Joe F. Nabors
By: Martha S. Nabors

STATE OF ALABAMA
COUNTY OF ETOWAH
I, JAMES T. JONES, A REGISTERED ENGINEER AND LAND SURVEYOR OF GADSDEN, ALABAMA, HEREBY CERTIFY THAT THE FOREGOING IS A TRUE AND CORRECT MAP OF PLAT OF THE LANDS HEREIN SHOWN.
ACCORDING TO MY SURVEY THIS THE 13th DAY OF APRIL, 1972.

James T. Jones
JAMES T. JONES, ALA. REG. # 2821

APPROVED: Health Department DATE 4-21-1972
S-2225 71-1-52, 54 & 63 71-8-14 & 19 SCALE: 1" = 100'