

STATE OF ALABAMA
COUNTY OF ETOWAH

I, A NOTARY PUBLIC IN AND FOR SAID COUNTY AND STATE, DO HEREBY CERTIFY THAT JAMES I. JONES, WHOSE NAME AS RESIDENT OF THE COUNTY OF ETOWAH, ALABAMA, IS KNOWN TO ME, AND WHO IS KNOWN TO BE A GOING CONVEYANCE AND WHO IS KNOWN TO ME, ACKNOWLEDGED BEFORE ME ON THIS DAY, THAT BEING INFORMED OF THE CONTENTS OF THE CONVEYANCE, HE, AS SUCH OFFICER, AND WITH FULL AUTHORITY, EXECUTED THE SAME VOLUNTARILY FOR AND AS THE ACT OF SAID COOPERATION ON THE DAY THE SEAL BEARS DATE WITNESS MY HAND AND SEAL THIS THE DAY OF OCTOBER, 1971.

NOTARY PUBLIC

MY COMMISSION EXPIRES

DATE: 26-00
T = 75'
R = 324.86'
D.C. = 171.42'

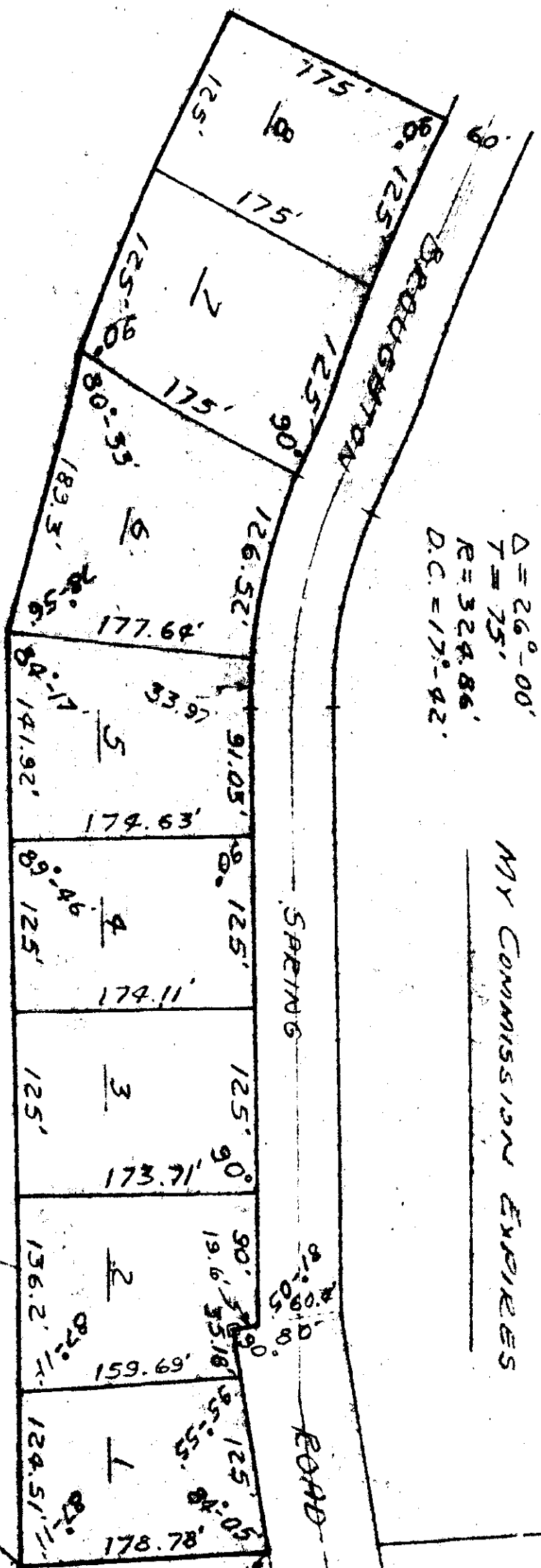

5-2200

SCALE: 1"=100'

71-4-92

GREEN MOUNTAIN LAKE HOMES

STATE OF ALABAMA:
COUNTY OF ETOWAH:
I, JAMES T. JONES, A REGISTERED ENGINEER AND LAND SURVEYOR OF GOOD AND SOUND MIND AND SOUND MEMORY, HEREBY CERTIFY THAT THE FOREGOING IS A TRUE AND CORRECT MAP OR PLAN OF THE LANDS HEREIN SHOWN.
ACCORDING TO MY SURVEY THIS THE 18TH DAY OF AUGUST, 1971.

James T. Jones
James I. Jones, Ala Reg. 2261

STATE OF ALABAMA:
COUNTY OF ETOWAH:
WE, ROSS GELFINTH JR. AND WIFE LOUISE M. GELFINTH, AS OWNERS OF THE LANDS HEREIN SHOWN, DO HEREBY RATIFY AND ADOPT THE WITHIN MAP AS BEING TRUE AND CORRECT.
THIS THE 18TH DAY OF AUGUST, 1971.

BY: ROSS GELFINTH JR.
LOUISE M. GELFINTH

THE CLINTON CORPORATION
BY: Jerry McGinnis, Pres.
Attest: [Signature] Secretary

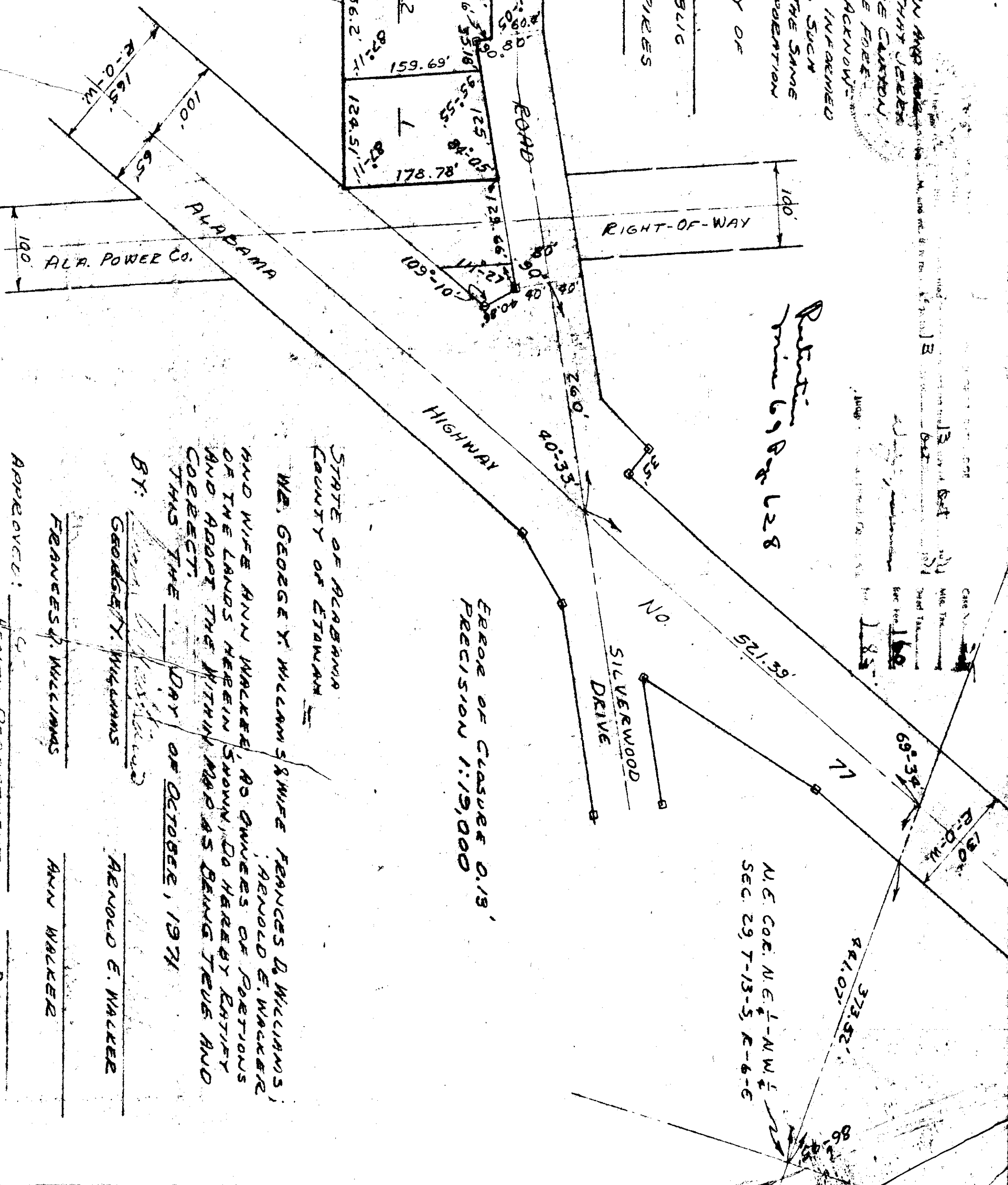

ERROR OF CLASSE 0.13
PRECISION 1:19,000

STATE OF ALABAMA:
COUNTY OF ETOWAH:

I, HALL WALKER, A NOTARY PUBLIC IN AND FOR SAID COUNTY AND STATE, HEREBY CERTIFY THAT ROSS GELFINTH JR. AND WIFE LOUISE M. GELFINTH HAVE SIGNED THE WITHIN MAP AND WHO ARE KNOWN TO ME, ACKNOWLEDGED BEFORE ME ON THIS DATE, THAT BEING INFORMED OF THE CONTENTS, THEY EXECUTED THE SAME VOLUNTARILY ON THE DAY THE SAME BEARS DATE.
WITNESS MY HAND AND SEAL THIS THE 18TH DAY OF AUGUST, 1971.

MY COMMISSION EXPIRES Sept 4 1972

STATE OF ALABAMA
COUNTY OF ETOWAH
I, RENEOLD E. WALKER, A NOTARY PUBLIC IN AND FOR SAID COUNTY AND STATE, HEREBY CERTIFY THAT GEORGE T. WILLIAMS & WIFE FRANCES D. WILLIAMS, RENEOLD E. WALKER AND WIFE ANN WALKER, HAVE SIGNED THE WITHIN MAP AND WHO ARE KNOWN TO ME, ACKNOWLEDGED BEFORE ME ON THIS DATE, THAT BEING INFORMED OF THE CONTENTS, THEY EXECUTED THE SAME VOLUNTARILY ON THE DAY THE SAME BEARS DATE.
WITNESS MY HAND AND SEAL THIS THE DAY OF OCTOBER, 1971.

NOTARY PUBLIC

