

NORTH

# VISTAMONT

UNIT TWO, SOUTHSIDE, ALABAMA

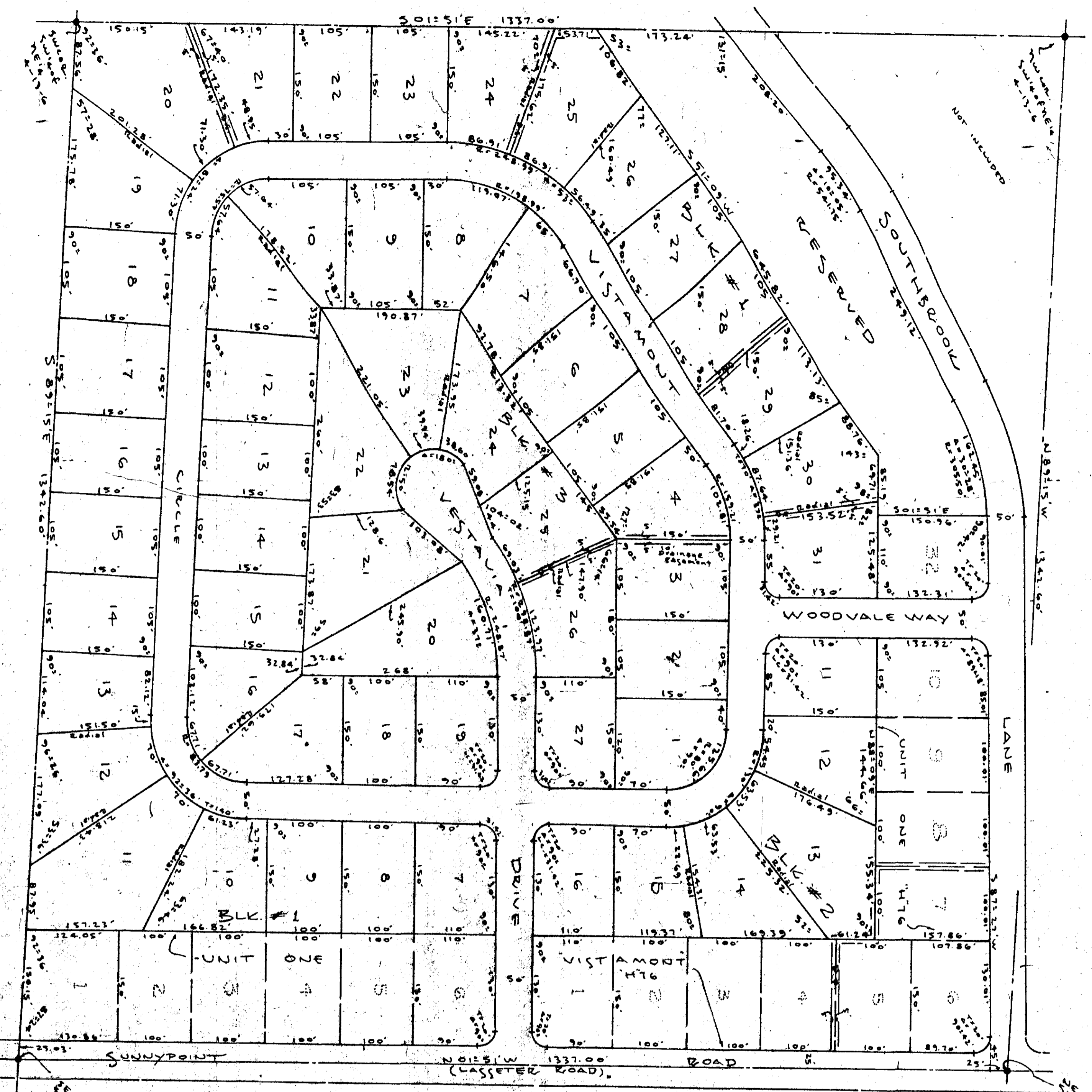

Scale - 1"=100'  
Survey - 35897105

Wiley R. Johnson  
390

STATE OF ALABAMA:  
COUNTY OF ETOWAH:

THE UNDERSIGNED, DAWYSE LAND CO., INC. A CORPORATION, AS OWNER OF THE LANDS EMBRACED WITHIN THE FOREGOING PLAT, ACTING BY & THROUGH ITS PRESIDENT, RALPH W. CARLISLE, HEREBY RATIFY, CONFIRM & ADOPT SAID PLAT AS BEING TRUE & CORRECT.

THIS THE 16th DAY OF AUGUST, 1971.

Dawyse Land Co., Inc.  
By *Ralph W. Carlisle* President

PLAT BOOK **H**  
PAGE **107**  
Date *13.751*

STATE OF ALABAMA:  
COUNTY OF ETOWAH:

I, *Walter H. Wagner*, A NOTARY PUBLIC IN & FOR SAID COUNTY & STATE, HEREBY CERTIFY THAT RALPH W. CARLISLE, WHOSE NAME AS PRESIDENT OF DAWYSE LAND CO., INC., A CORPORATION, OWNER, IS KNOWN TO ME PERSONALLY AND WHO IS KNOWN TO ME ACCORDING TO THE COVENANTS AND AGREEMENTS MADE AND INFORMED OF BEFORE ME ON THIS DAY, THAT SAID BEING INFORMED OF THE CONTENTS OF THE CONVEYANCE, HE, AS SAID OFFICER, & WITH FULL AUTHORITY, EXECUTED THE SAME VOLUNTARILY AND AS THE ACT OF SAID CORPORATION.

GIVEN UNDER MY HAND & SEAL THIS 16th DAY OF AUGUST, 1971.

*Walter H. Wagner*  
Notary Public

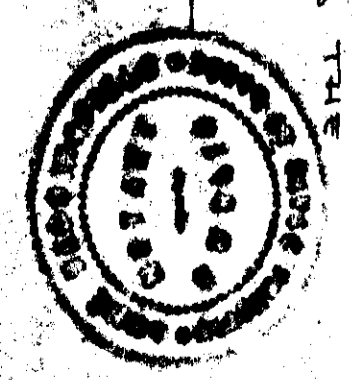

STATE OF ALABAMA:  
COUNTY OF ETOWAH:

I, *Walter H. Wagner*, A REGISTERED PROFESSIONAL LAND SURVEYOR OF CADDOUS, ALABAMA, HEREBY CERTIFY THAT THE FOREGOING PLAT IS A TRUE & CORRECT REPRESENTATION OF SURVEY & SUBDIVISION OF PORTIONS OF THE SW1/4 OF THE NW1/4 SECTION 4, TOWNSHIP 13 SOUTH, RANGE 6 EAST OF THE MERIDIAN, VILLE MERIDIAN, SOUTHSIDE ETOWAH COUNTY, ALA., AS EXECUTED ON THIS THE 13th DAY OF AUGUST, 1971.

*Walter H. Wagner*  
Professional Land Surveyor



AGRI-CULTURAL ASSOCIATES  
Surveyors & Land Planning  
Consultants  
412 S. Third Street  
Cadsby, Alabama.

