



S.W. COR. S.E. 1/4 - S.E. 1/4
SFC. 2, T-12-S, R-7-E

1988

DESOTO ST.

STREET

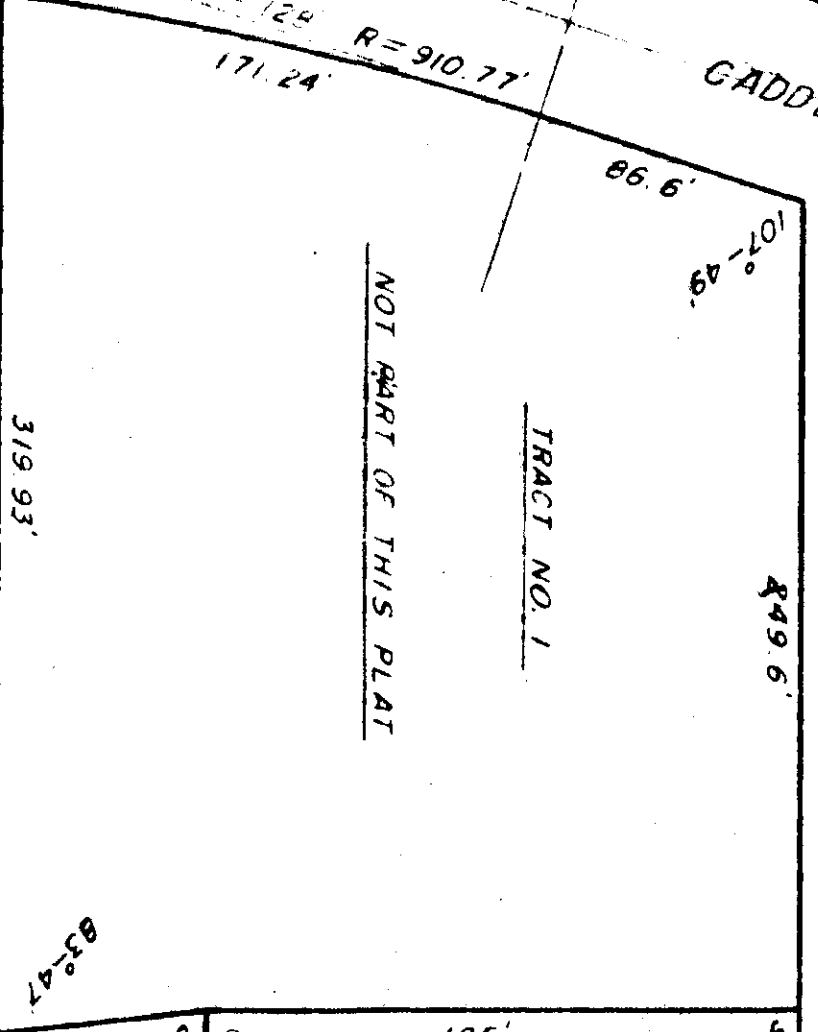
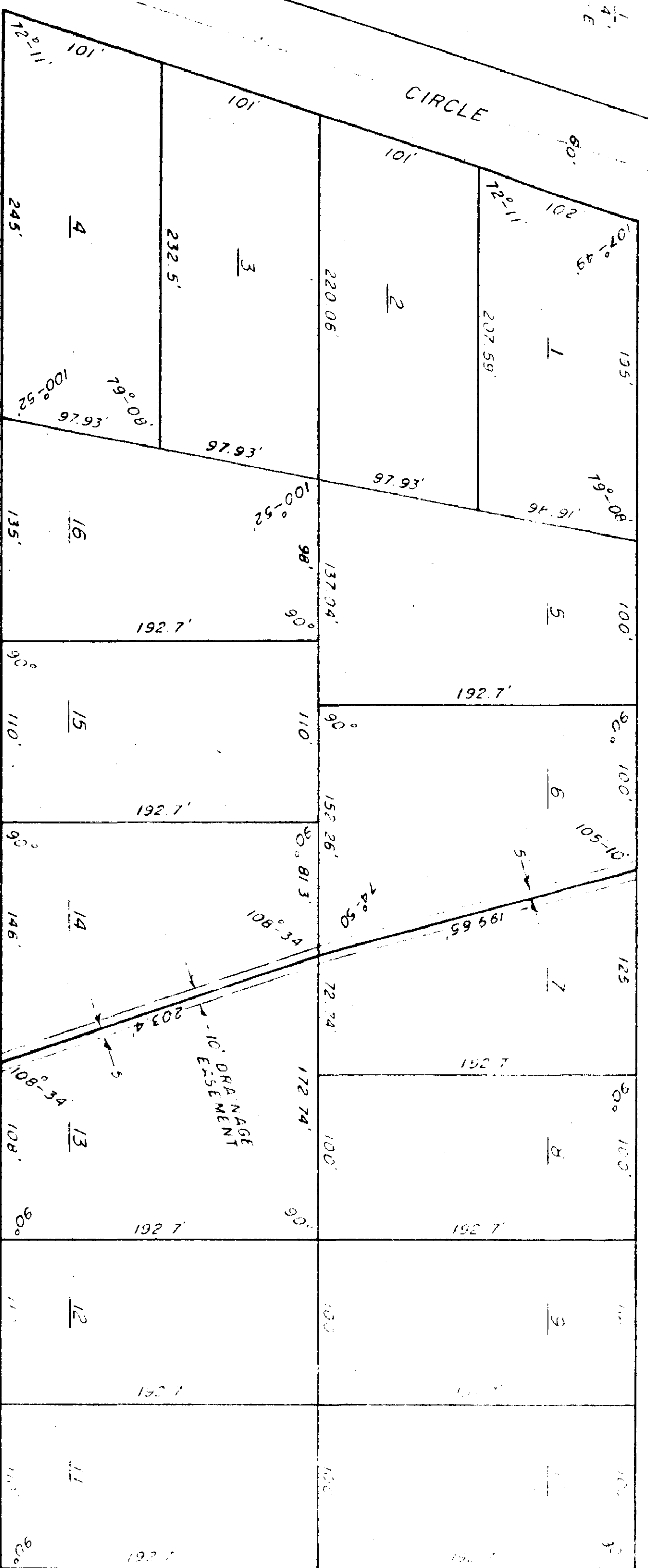

CADDELL ACRES

STATE OF ALABAMA
THROUGH COLONY

In the within-subscribed, a notice mailed on the 1st day of April, 1971, to the owners of the land herein described, to wit: JAMES I. JONES, a registered engineer and land surveyor of the State of Alabama, hereby certifies that the foregoing is a true and correct map or plat of the lands herein shown, according to my survey this the 6th day of April, 1971.

STATE OF ALABAMA
COUNTY OF ETOWAH:

JAMES I. JONES, A REGISTERED ENGINEER AND LAND SURVEYOR OF ALABAMA, HEREBY CERTIFY THAT THE FOREGOING IS A TRUE AND CORRECT MAP OR PLAT OF THE LANDS HEREIN SHOWN, ACCORDING TO MY SURVEY THIS THE 6TH DAY OF APRIL, 1971.

James I. Jones
JAMES I. JONES, ALA REG. #2286

Witness my hand and seal this the 6th day of April, 1971.

RECORDED
5:02 PM APR 11 1971

James I. Jones
JAMES I. JONES, ALA REG. #2286

Map of Public Domain