

RIVERSIDE PLACE

CADSDEN, ALABAMA

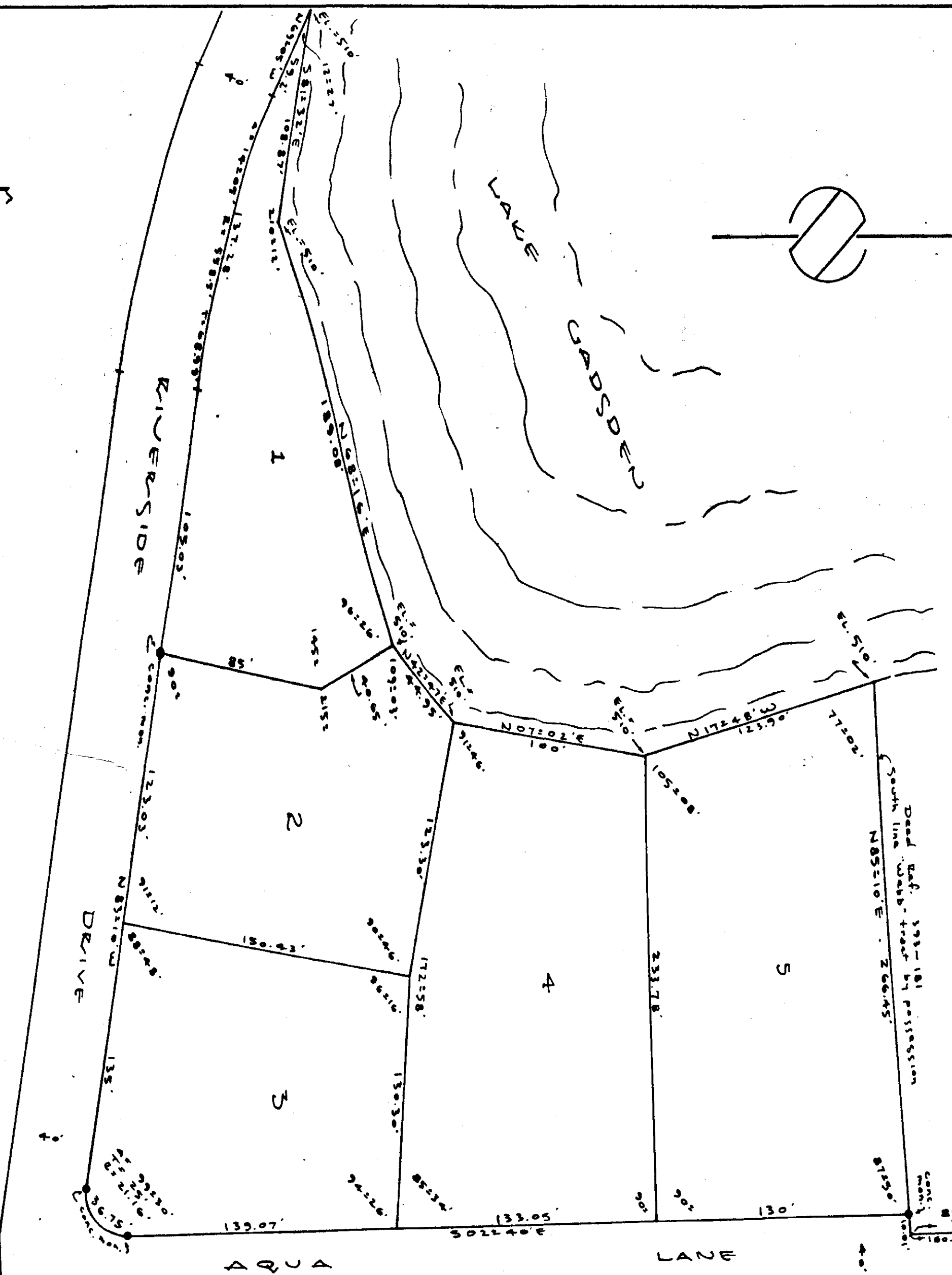

PLAT BOOK H
PAGE 88

STATE OF ALABAMA:
COUNTY OF ETOWAH:
I, ROBERT H. WATSON, A REGISTERED PROFESSIONAL LAND SURVEYOR OF CADSDEN, ALABAMA, HEREBY CERTIFY THAT THE FOREGOING PLAT IS A TRUE & CORRECT REPRESENTATION OF SURVEY AND SUBDIVISION OF PORTION OF LOTS # 1, 2, 3, 4, 5 OF 222 PARDEN ROAD SUBDIVISION, C-215, AS EXECUTED ON THIS THE 6th DAY OF JANUARY, 1971.

Robert H. Watson
Professional Land Surveyor # 4834

STATE OF ALABAMA:
COUNTY OF ETOWAH:
WE, THE UNDERSIGNED, J.H. WIGGINS & WIFE, ANNE MAE WIGGINS, OWNERS OF THE LANDS EMPLOYED WITHIN THE FOREGOING PLAT, HEREBY RATIFY, CONFIRM & ADOPT THE SAME AS BEING TRUE & CORRECT THIS THE 22nd DAY OF FEBRUARY, 1971.

J.H. Wiggins
Annie Mae Wiggins

STATE OF ALABAMA:
COUNTY OF ETOWAH:
A NOTARY PUBLIC IN & FOR SAID COUNTY & STATE, HEREBY CERTIFY THAT J.H. WIGGINS & WIFE, ANNE MAE WIGGINS, OWNERS, WHOSE NAMES ARE SIGNED TO THE FOREGOING CONVEYANCE, AND WHO ARE KNOWN TO ME, ACKNOWLEDGED BEFORE ME ON THIS DAY, THAT THEY EXECUTED THE SAME VOLUNTARILY ON THE DAY GIVEN UNDER MY HAND & SEAL THIS THE 22nd DAY OF FEBRUARY, 1971.

Notary Public
NOTARY PUBLIC STATE OF ALABAMA
COUNTY OF ETOWAH

THE STATE OF ALABAMA }
COUNTY OF ETOWAH }

OFFICE OF PROBATE JUDGE
COUNTY OF ETOWAH, ALABAMA }
I, *Walter R. Savage*, Probate Judge of Etowah County, Alabama, do hereby certify that the foregoing plat, filed as above, is a true and correct copy of the original as the same appears to me and was duly recorded in the office of the Probate Judge of Etowah County, Alabama, on this 9th day of *March*, 1971.

Walter R. Savage
Probate Judge
Etowah County, Alabama

STATE OF ALABAMA:
COUNTY OF ETOWAH:
WE, THE UNDERSIGNED, HEREBY APPROVE THE SUBDIVISION REPRESENTED BY THE FOREGOING PLAT, WITH THE EXCEPTIONS AS NOTED, IF ANY:

FROM: PLANNING COMMISSION
CITY OF CADSDEN

Chas. D. Dancy

TITLE: DIRECTOR

DATE: 3-9-71

FROM: WATERWORKS & SEWER BOARD
CITY OF CADSDEN

TITLE: _____

DATE: _____

FROM: ENGINEERING DEPT.
CITY OF CADSDEN

Carl J. Barber

TITLE: CITY ENGINEER

DATE: MARCH 2, 1971

FROM: ETOWAH COUNTY HEALTH DEPT.

Walter R. Savage

TITLE: ALABAMA HEALTH COMMISSIONER

DATE: MARCH 9, 1971

ROWHEAD ASSOCIATES
SURVEYORS & LAND PLANNING CONSULTANTS
418 NORTH THIRD STREET
CADSDEN, ALABAMA 36011

PROJECT		"RIVERSIDE PLACE"	
CITY		CADSDEN, ALABAMA	
DATE	6th Jan. 71	SCALE	1" = 50'
SURVEY #	5535-1102	DRAWN BY	D