

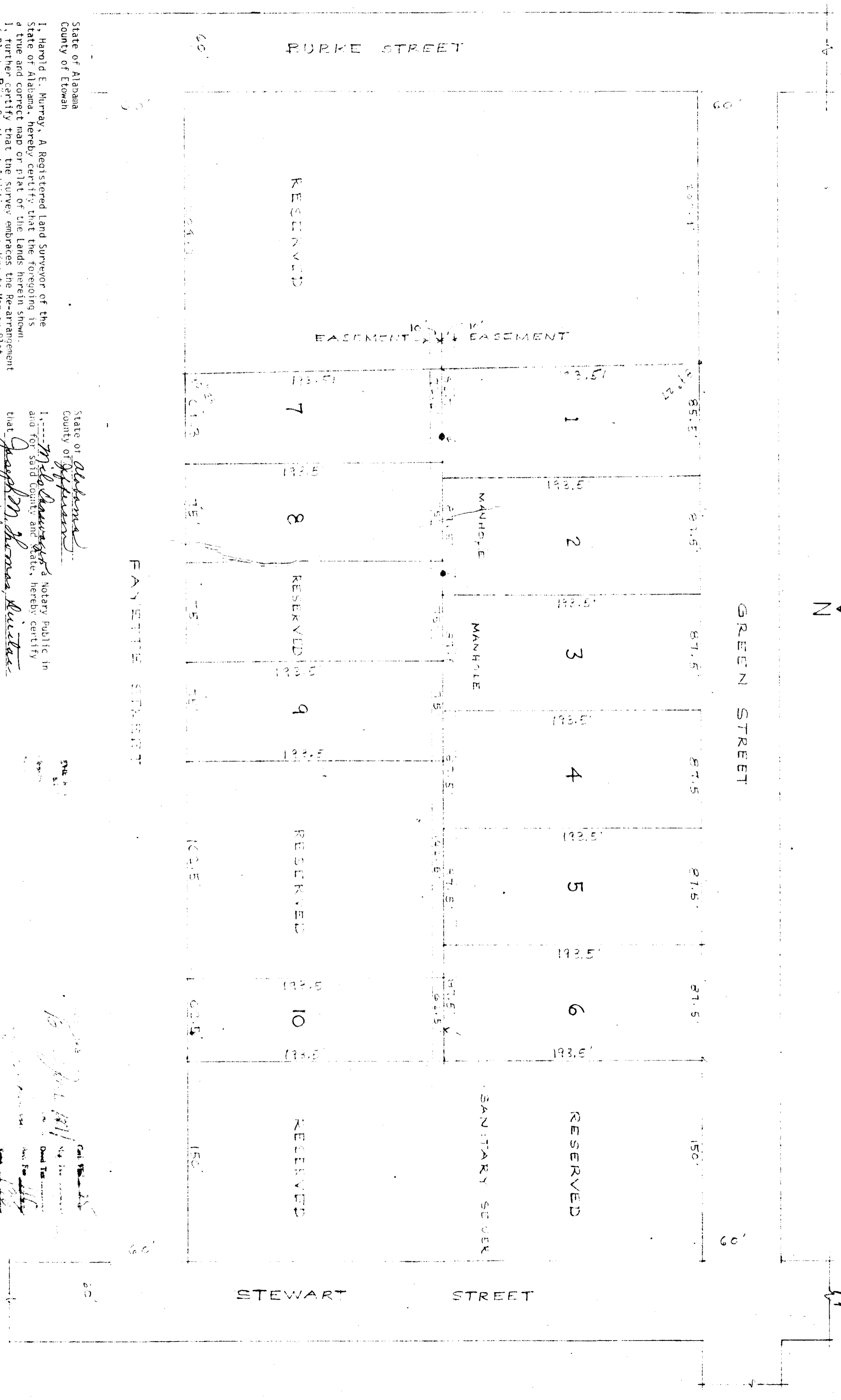

H-23



State of Alabama
County of Etowah

I, Harold E. Murray, A Registered Land Surveyor of the State of Alabama, hereby certify that the foregoing is a true and correct map or plat of the Lands herein shown. I further certify that the survey embraces the re-arrangement of Block B in Southport Addition according to Map or Plat thereof as recorded in Plat Book "E", pages 230 through 233 in the Office of the Judge of Probate in Gadsden, Etowah County, Alabama and lying and being in the City of Attalla, Etowah County, Alabama, save and except tracts indicated as reserved on Plat.

According to my survey this the 24th day of Jan 1971.
Harold E. Murray
Harold E. Murray Regd. #299

State of Alabama
County of Etowah

I, *Miss Louisa*, a Notary Public in and for said County and State, hereby certify that *Joseph M. Thomas, Ricard* of *Prichard* before the Owners and Harold E. Murray, a Registered Land Surveyor of the State of Alabama whose names are shown to me, acknowledged before me on this day, that being informed of the contents of the conveyance, they executed the same voluntarily on the day the same bears date.

Given under my hand and seal this the 24 day of Jan 1971.
Miss Louisa
Notary Public

BY *E.B. Tucker*
E. B. TUCKER, CHAIRMAN

THE ABOVE MAP WAS APPROVED BY THE ATTALA PLANNING AND ZONING COMMISSION ON

ATLANTA PLANNING AND ZONING COMMISSION ON

STATE OF ALABAMA
COUNTY OF ALABAMA
JOSEPH M. THOMAS, ISSUES A MARKETING PLAN FOR LANDS OWNED BY OWNERS OF THE LANDS HEREIN SHOWN ON HERIN NATIFY AND ATTEST THE ABOVE PLAT FOR MAP AND RE-ARRANGEMENT AS PER THIS TRUE AND CORRECT TRU THE 24 DAY OF January 1971

Joseph M. Thomas
Director of Marketing

REARRANGEMENT OF BLOCK B
SOUTHPORT ADDITION
ATTALA ALABAMA
SHEET 1 of 2