

State of Alabama
Deeds County
Book 100
Page 100
This is a plat of land in the County of Deeds, State of Alabama, and is subject to the provisions of the Act of the Legislature of the State of Alabama, approved March 15, 1901, and amended by the Act of the Legislature of the State of Alabama, approved March 15, 1904, and the Act of the Legislature of the State of Alabama, approved March 15, 1907, and the Act of the Legislature of the State of Alabama, approved March 15, 1910, and the Act of the Legislature of the State of Alabama, approved March 15, 1913, and the Act of the Legislature of the State of Alabama, approved March 15, 1916, and the Act of the Legislature of the State of Alabama, approved March 15, 1919, and the Act of the Legislature of the State of Alabama, approved March 15, 1922, and the Act of the Legislature of the State of Alabama, approved March 15, 1925, and the Act of the Legislature of the State of Alabama, approved March 15, 1928, and the Act of the Legislature of the State of Alabama, approved March 15, 1931, and the Act of the Legislature of the State of Alabama, approved March 15, 1934, and the Act of the Legislature of the State of Alabama, approved March 15, 1937, and the Act of the Legislature of the State of Alabama, approved March 15, 1940, and the Act of the Legislature of the State of Alabama, approved March 15, 1943, and the Act of the Legislature of the State of Alabama, approved March 15, 1946, and the Act of the Legislature of the State of Alabama, approved March 15, 1949, and the Act of the Legislature of the State of Alabama, approved March 15, 1952, and the Act of the Legislature of the State of Alabama, approved March 15, 1955, and the Act of the Legislature of the State of Alabama, approved March 15, 1958, and the Act of the Legislature of the State of Alabama, approved March 15, 1961, and the Act of the Legislature of the State of Alabama, approved March 15, 1964, and the Act of the Legislature of the State of Alabama, approved March 15, 1967, and the Act of the Legislature of the State of Alabama, approved March 15, 1970, and the Act of the Legislature of the State of Alabama, approved March 15, 1973, and the Act of the Legislature of the State of Alabama, approved March 15, 1976, and the Act of the Legislature of the State of Alabama, approved March 15, 1979, and the Act of the Legislature of the State of Alabama, approved March 15, 1982, and the Act of the Legislature of the State of Alabama, approved March 15, 1985, and the Act of the Legislature of the State of Alabama, approved March 15, 1988, and the Act of the Legislature of the State of Alabama, approved March 15, 1991, and the Act of the Legislature of the State of Alabama, approved March 15, 1994, and the Act of the Legislature of the State of Alabama, approved March 15, 1997, and the Act of the Legislature of the State of Alabama, approved March 15, 2000, and the Act of the Legislature of the State of Alabama, approved March 15, 2003, and the Act of the Legislature of the State of Alabama, approved March 15, 2006, and the Act of the Legislature of the State of Alabama, approved March 15, 2009, and the Act of the Legislature of the State of Alabama, approved March 15, 2012, and the Act of the Legislature of the State of Alabama, approved March 15, 2015, and the Act of the Legislature of the State of Alabama, approved March 15, 2018, and the Act of the Legislature of the State of Alabama, approved March 15, 2021, and the Act of the Legislature of the State of Alabama, approved March 15, 2024.

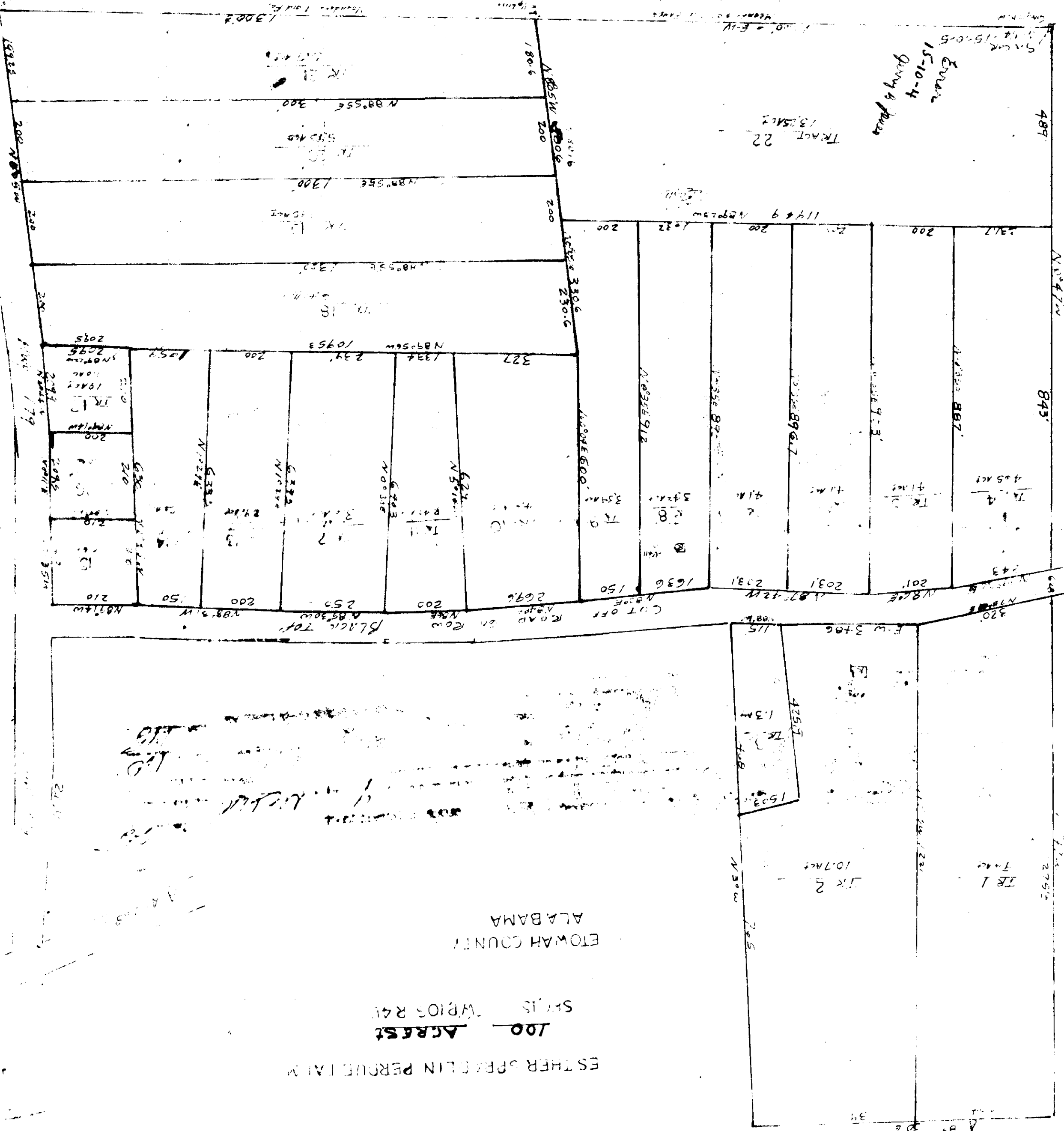

H-79

MEMO

WELLS BROS. R. E. & ING.
614 HIGHWAY 231, NORTH
FARM, ALABAMA 36157

To: Etowah Co., Probate Office 12/7/79
Please record the enclosed plat of the
Esther Spreadin Perdue Farm.

Dr. Frank Minton advised us that your
office stated that Mr. Malcolm R. Savage
would have to sign the plat too. How-
ever, Mr. Carlson, the engineer talked
with Mr. Savage before survey and platting
and Mr. Savage said he was not going to
sign the plat as a subdivision. There
fore it will be necessary to have his
signature, will it?
We are this day forwarding a small copy
of the plat to Mr. Jones, the tax assessor,
with each tract marked with the owner's
name.
Enclosed also, is a check for the
recording fee.
Thanks,
Wells Bros.

Reply Date and return Signatures