

VISTA MOUNT

UNIT ONE, SOUTHSIDE, ALABAMA

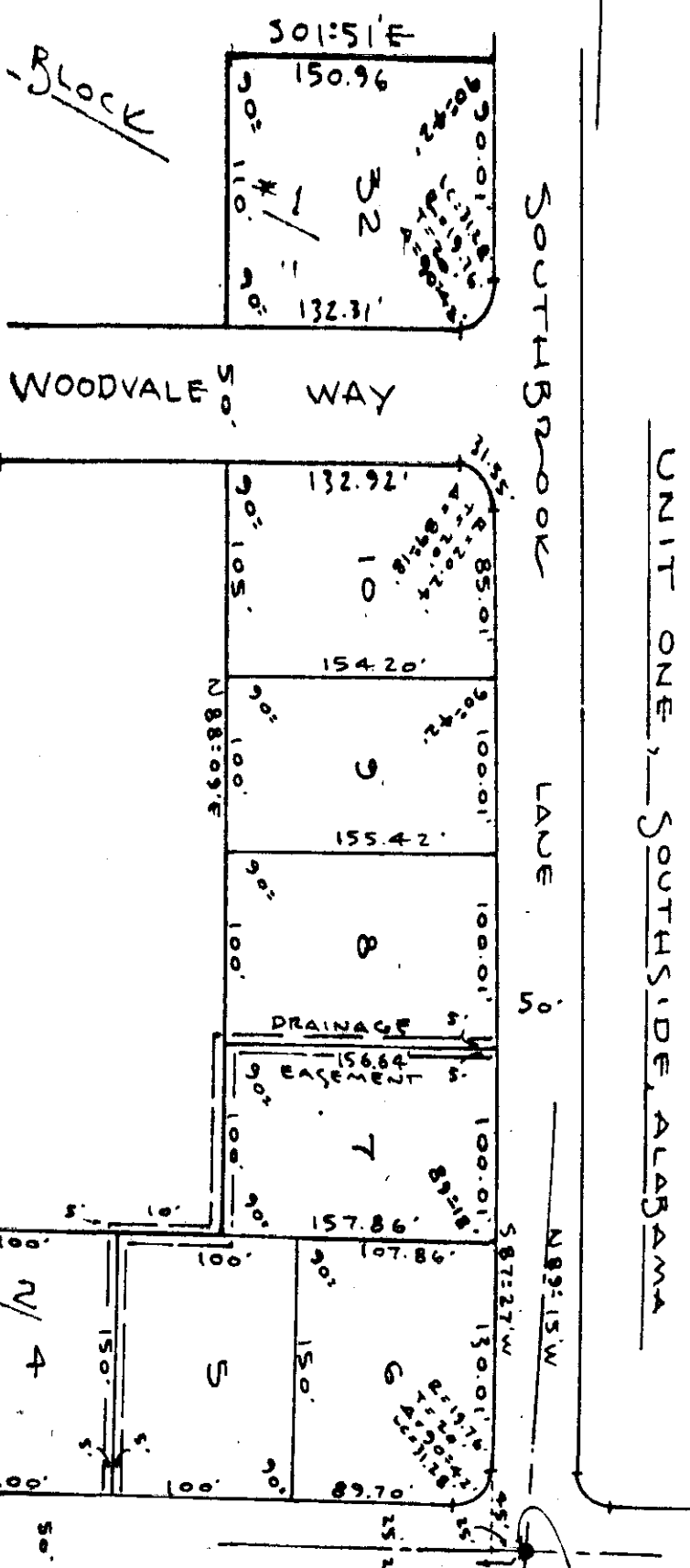
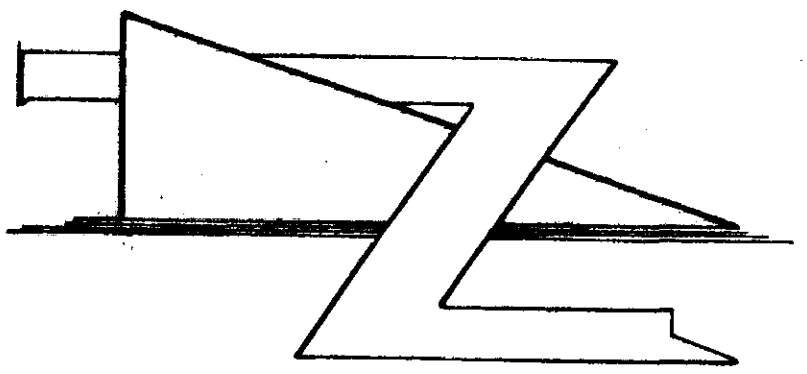

PLAT BOOK H
PAGE 76

STATE OF ALABAMA:
COUNTY OF ETOWAH:
I, Robert H. Johnson, a registered land surveyor of Etowah County, Alabama, hereby certify that the foregoing plat is a true and correct representation of the subdivision of parts of the S.W. 1/4 of the N.W. 1/4 Section 4, Township 13 South, Range 6 East of the Huntsville Meridian, Southside, Etowah County, Alabama, as executed by me on this the 15th day of October, 1970.

Robert H. Johnson
Ref. Land Surveyor

STATE OF ALABAMA:
COUNTY OF ETOWAH:
I, the undersigned, hereby approve the subdivision represented by the foregoing plat, with the exceptions as noted, if any:
From: Etowah County Health Dept.

William R. Sawyer
Sawyer
Administrative Assistant
Date: October 15, 1970

STATE OF ALABAMA:
COUNTY OF ETOWAH:
I, *Robert H. Johnson*, a registered land surveyor in & for said county & state, hereby certify that *David L. Carlisle, whose name as president of David L. Carlisle Land Company, Inc., a corporation, owner, is signed to the foregoing plat, and who is known to me, acknowledged before me on this day, that being informed of the contents of the conveyance, he as such official, & with full authority, executed the same voluntarily for & as the act of said corporation.*
Given under my hand & seal this the 15th day of October, 1970.

David L. Carlisle, Inc.
By: *David L. Carlisle*, President

NOTARIAL PUBLIC IN ETOWAH COUNTY, ALABAMA

ROWHEAD ASSOCIATES
SURVEYING & LAND PLANNING CONSULTANTS
415 SOUTH THIRD STREET
GADSDEN, ALABAMA 36031

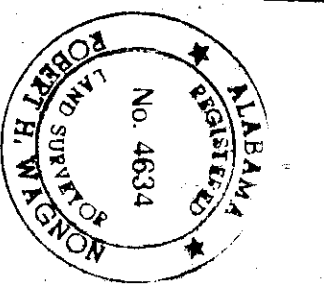

VISTA MOUNT
Unit One
Southside, Alabama
DATE: OCT. 15, 1970
SCALE: 1"=100'
DRAWN BY: WAKD