

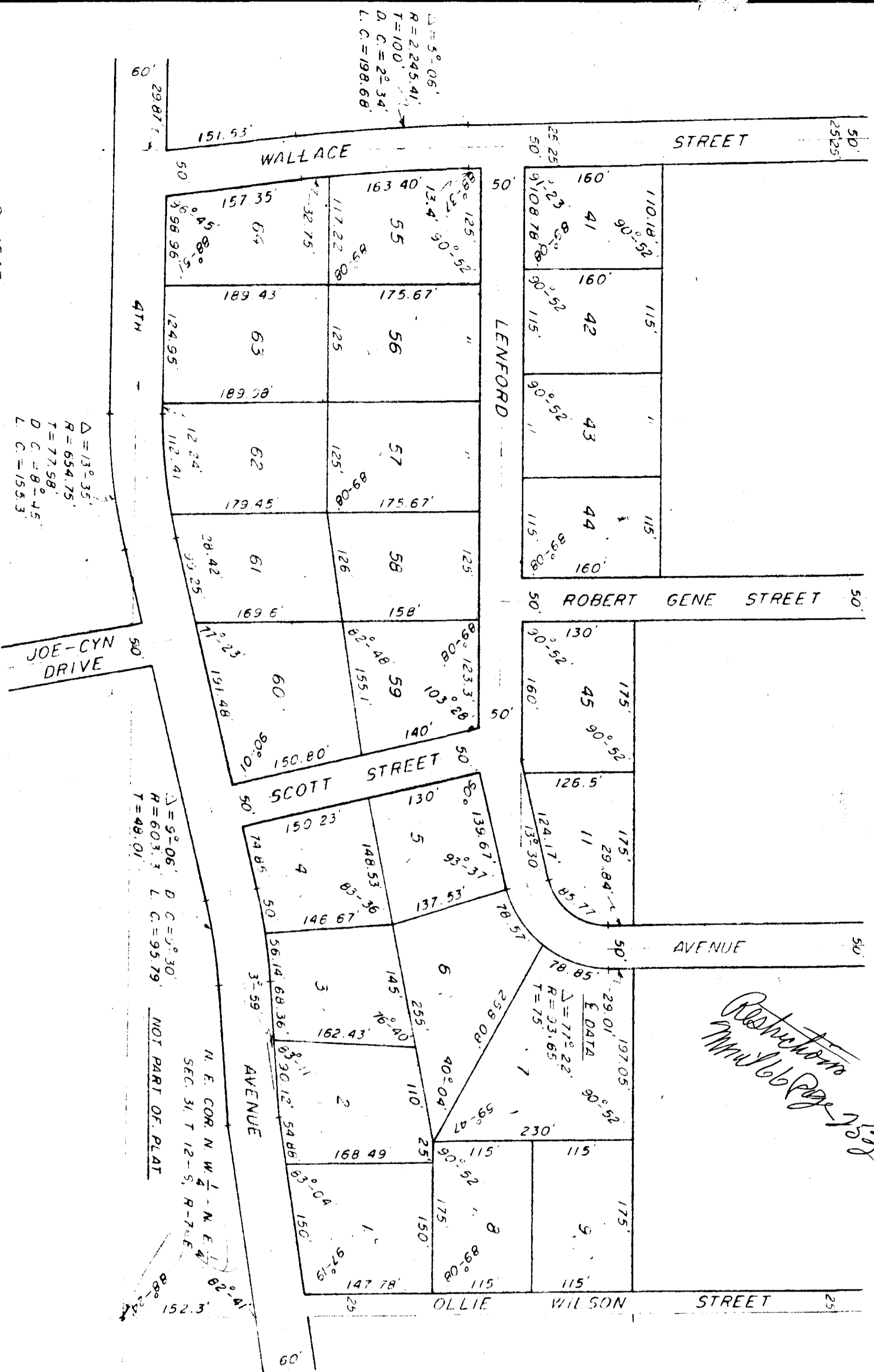

LOLA A NABORS ESTATES



$\Delta = 13^{\circ} 35'$
 $R = 654.75'$
 $T = 77.98'$
 $D.C. = 8^{\circ} 45'$
 $L.C. = 155.3'$

S-18947
 $\frac{70-1-36}{70-1-36}$
 SCALE: 1"=100'

STATE OF ALABAMA
COUNTY OF ETOWAH

I, DOYLE W. BLAIR, A REGISTERED ENGINEER AND LAND SURVEYOR OF GOOD FIDELITY IN ALABAMA, HEREBY CERTIFY THAT THE FOREGOING IS A TRUE AND CORRECT MAP OR PLAN OF THE LANDS HEREIN SHOWN ACCORDING TO MY SURVEY THIS THE 28TH DAY OF JULY, 1970.

Doyle W. Blair
DOYLE W. BLAIR, ALA. REG. #796

APPROVED: _____
HEALTH DEPARTMENT DATE _____

STATE OF ALABAMA
COUNTY OF ETOWAH

H-75

I, LILLIE R. NABORS, A NOTARY PUBLIC IN AND FOR SAID COUNTY AND STATE, HEREBY CERTIFY THAT LOLA A NABORS, A WIDOW, JOE F. NABORS AND WIFE MARTHA S. NABORS HAVE SIGNED THE WITHIN MAP, AND WHO ARE KNOWN TO ME, ACKNOWLEDGED HERETO ME ON THIS DATE, THAT BEING IN-ARMED OF THE CONTENTS, THEY EXECUTED THE SAME VOLUNTARILY ON THE DAY THE SAME BEARS DATE.

WITNESS MY HAND AND SEAL THIS THE 24 DAY OF FEBRUARY, 1970.

NOTARY PUBLIC

MY COMMISSION EXPIRES 2-27-71 DATE

STATE OF ALABAMA
COUNTY OF ETOWAH
WE, LOLA A NABORS, A WIDOW, JOE F. NABORS AND WIFE MARTHA S. NABORS, AS OWNERS OF THE LANDS HEREIN SHOWN, DO HEREBY AFFIRM AND ADAPT THE WITHIN MAP AS BEING TRUE AND CORRECT.
THIS THE 14th DAY OF JULY, 1970.

BY *Joe F. Nabors*
JOE F. NABORS
BY *Martina S. Nabors*
MARTHA S. NABORS

15 14 17 10 1970
NS
ALO