

**HELEN'S REARRANGEMENT  
OF LOTS 30 & 31 IN PARCEL ONE IN  
RIVERVIEW ESTATES BK. C PGS. 402 & 403**

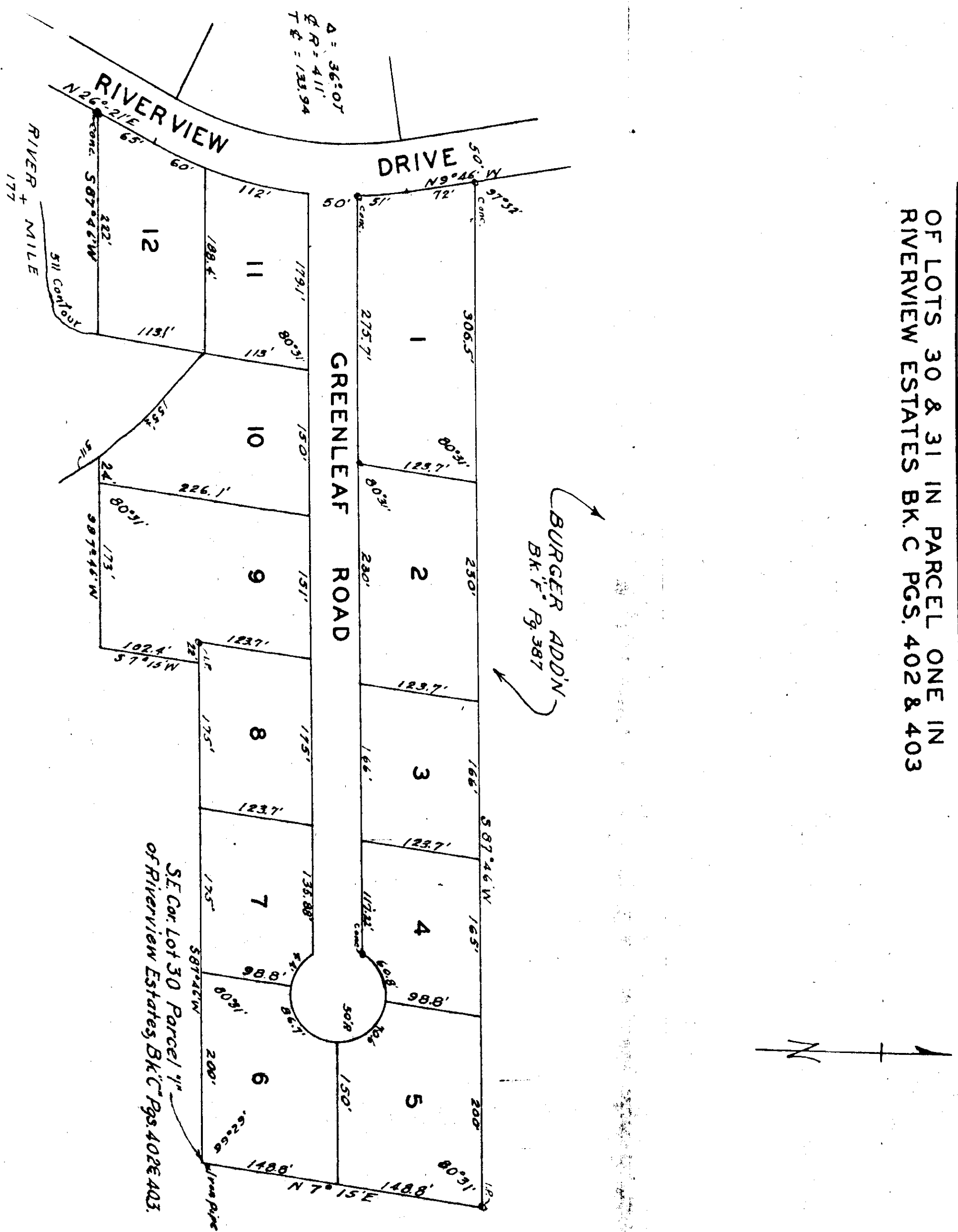

120  
145  
9 6.5 20  
25

H-74

State of Etowah  
County of Etowah

I, Robert L. Roberts, a registered Civil Engineer and Land Surveyor of Gadsden, Alabama, hereby certify that I am the author of the lands embraced within the foregoing plat, and that said lots are numbered thirty and thirty-one (30 & 31), in Parcel One (1) in Riverview Estates, recorded in Plat Book "H" Pages 402 and 403 of the Etowah County Records; that the same is true and correct as herein represented.

Made the 31 day of August, 1970.

Scale: 1" = 100'

Note: Lots numbers 9, 10 and 12 are not suitable for residential purposes. Iron pins or concrete markers mark all lot corners.

Reg. #3307

State of Alabama  
County of Etowah

I, the undersigned, Helen C. Lee, being owner of the lands embraced within the foregoing plat, do hereby ratify, confirm and adopt the same as being true and correct.

Made the 31 day of August, 1970.

State of Alabama  
County of Etowah

I, William C. Roberts, a Notary Public in and for said County and State, hereby certify that Helen C. Lee, being the owner, whose name is signed to the foregoing conveyance, and who is known to me, acknowledged before me on this day, that being informed of the contents of the conveyance, she executed the same voluntarily on the day the same bears date.

Given under my hand and seal this the 31 day of August, 1970.

Notary Public

State of Alabama  
County of Etowah

We, the undersigned, hereby approve the subdivision represented by the foregoing plat, with the exceptions as noted, if any.

For: Etowah County Health Department

By: *William R. Savage* Date: August 31, 1970

For: Engineering Department, City of Gadsden:

By: *Donald Jenkins* Date: 10-8-70

For: City Planning Commission, City of Gadsden:

By: *Ch. Caldwell* Date: 10-8-70