

KIRKLAND ADDITION TO SOUTHSIDE

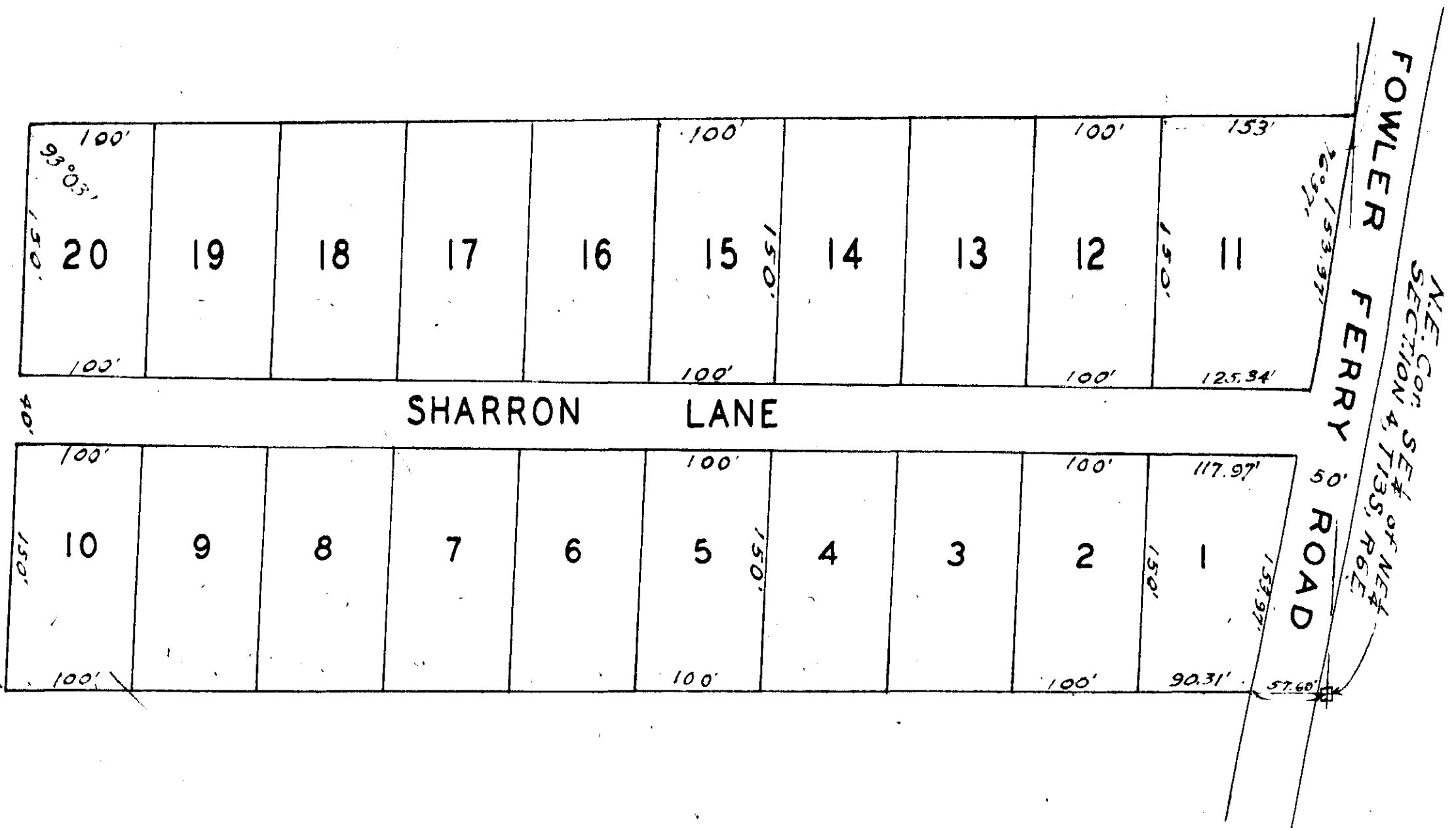

Bk "H" p. 69

I, Robert J. Roberts, a registered Civil Engineer and Land Surveyor of Obedson, Alabama, hereby certify that I made a survey of the lands embraced within the foregoing plat, said lands being a portion of the SE 1/4 of the NE 1/4 of Section 4, T 13 S, R 6 E, Etowah County, Alabama, that the foregoing is a true and correct representation of said survey.

This the 30th day of July, 1970.

Scale: 1" = 100'

Note: Iron pins mark all lot corners.

STATE OF ALABAMA  
COUNTY OF ETOWAH

We, the undersigned, Buford L. Copeland and wife, Doris S. Copeland, and Hoyt Wayne Copeland and wife, Helen A. Copeland, being the owners of the lands embraced within the foregoing plat, do hereby ratify, confirm, and adopt the same as being true and correct.

This the 30th day of July, 1970.

*Buford L. Copeland*  
*Doris S. Copeland*  
*Hoyt Wayne Copeland*  
*Helen A. Copeland*

I, \_\_\_\_\_, a Notary Public in and for said County and State, hereby certify that Buford L. Copeland and wife, Doris S. Copeland, and Hoyt Wayne Copeland and wife, Helen A. Copeland, being the owners, whose names are signed to the foregoing conveyance, and who are known to me, acknowledged before me on this day, that being informed of the contents of the conveyance, they executed the same voluntarily on the day same bears date.

Given under my hand and seal this the 30th day of July, 1970.

1970

NOTARY PUBLIC

STATE OF ALABAMA  
COUNTY OF ETOWAH

I, the undersigned, hereby approve and subject to surface drainage, public water supply, and sewerage as shown on the plat.

Name: \_\_\_\_\_

Title: \_\_\_\_\_

Date: \_\_\_\_\_

30 July 1970