

CRESCENT COURT
Scale 1"=60'

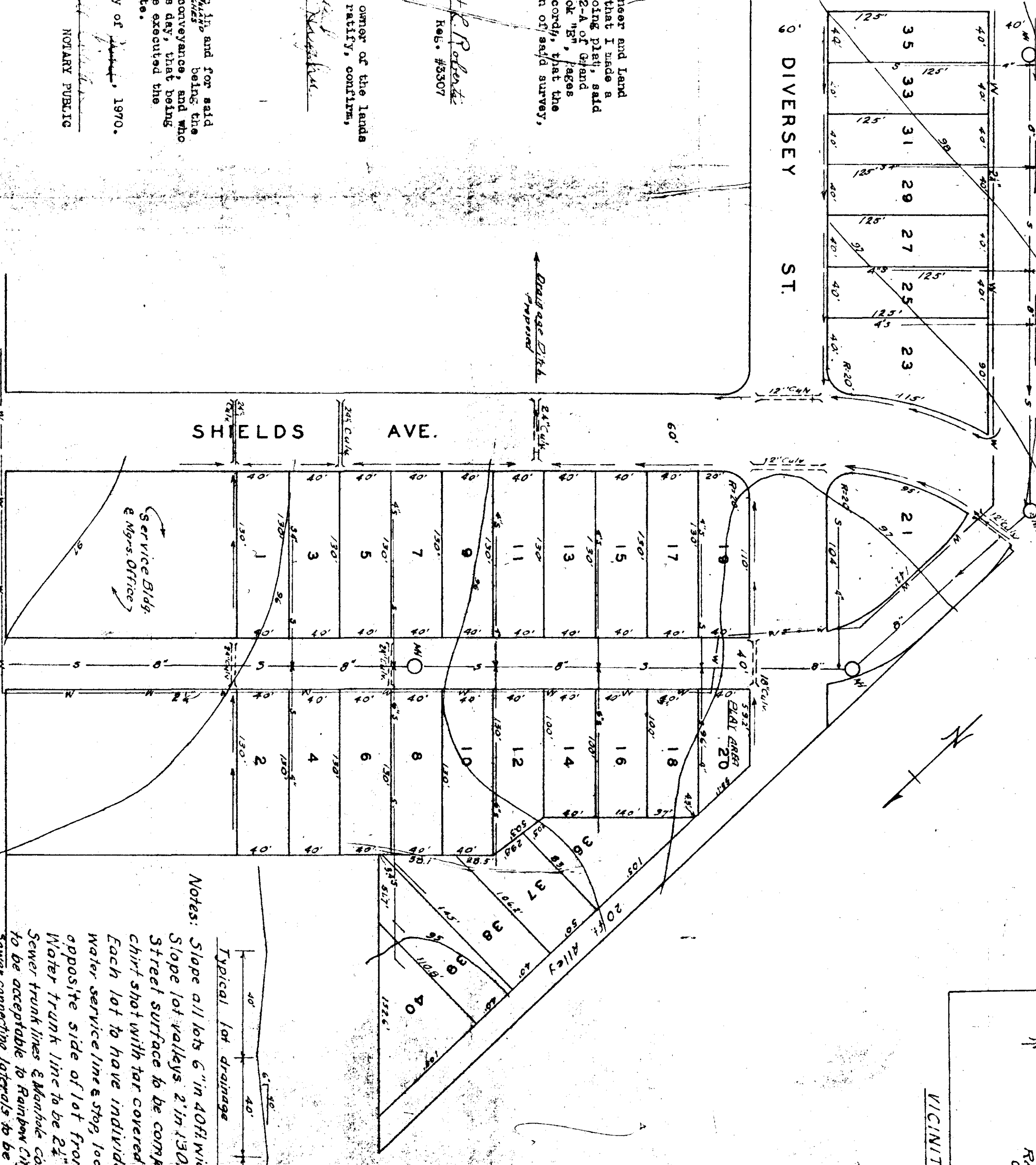
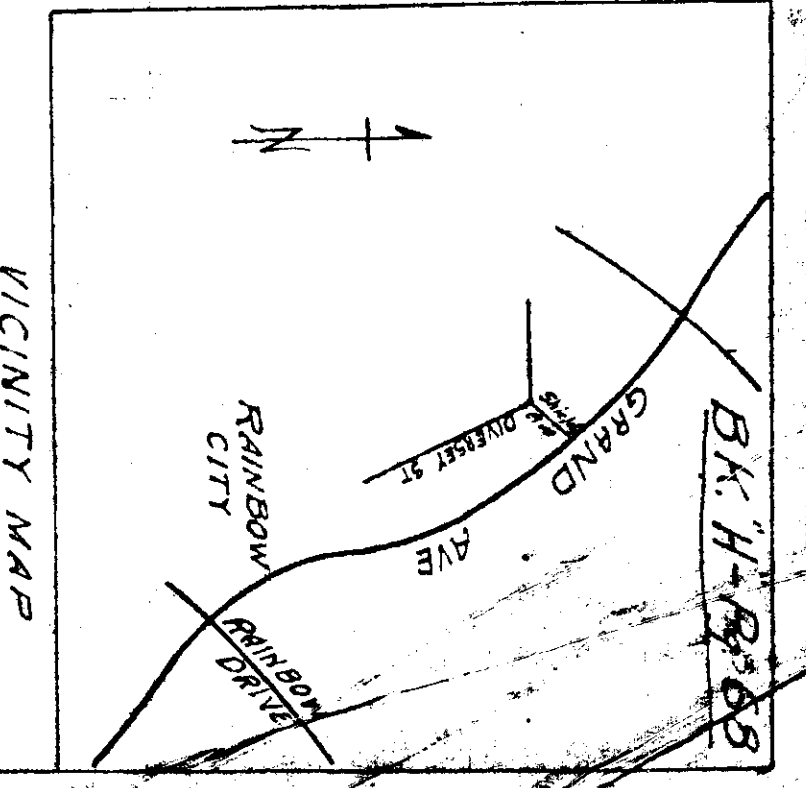

I, Robert L. Roberts, a registered CIVIL Engineer and Land Surveyor of Gadsden, Alabama, hereby certify that I made a survey of the lands embraced within the foregoing plat, said lands being a portion of Blocks 10, 12, and 12-A of Grand Park Addition to Gadsden, recorded in Plat Book "G", Pages 134, 135, 136 and 137 of the Etowah County Records, that the foregoing is a true and correct representation of said survey, this the 29th day of April, 1970.

Scale: 1" = 60' 0"

Note: Iron pins mark all lot corners.

Robert L. Roberts
Reg. #3307

JERRY T. KIRKLAND
I, the undersigned, ROSCOE HUGHES, being the owner of the lands embraced within the foregoing plat, do hereby certify, confirm, and adopt the same as being true and correct.

This the 29th day of April, 1970.

Roscoe Hughes

STATE OF ALABAMA
COUNTY OF ETOWAH

I, a Notary Public, do hereby certify that *Jerry T. Kirkland* and *Roscoe Hughes* are the persons whose names are signed to the foregoing conveyance, and who are known to me, and whose names are on the list of persons known to me of the contents of the conveyance, the execution of the same voluntarily on the day the same were made.

Given under my hand and seal this the 29th day of April, 1970.

[Signature]
NOTARY PUBLIC

STATE OF ALABAMA
COUNTY OF ETOWAH

I, the undersigned, hereby approve subject subdivision represented by the foregoing plat, subject to surface drainage, public water supply, and sewerage as shown on the plat.

Name: *[Signature]*

Title: *[Signature]*

Date: June 25, 1972

Notes: Slope all lots 6" in 40ft width.
Slope lot valleys 2" in 130ft.
Street surface to be compacted
chert shot with tar covered with chips.
Each lot to have individual 3/4" galv.
water service line & stop, located on
opposite side of lot from sewer.
Water trunk line to be 24" cast iron.
Sewer trunk lines & manhole construction
to be acceptable to Rainbow City Water Board.
Sewer connecting laterals to be cast iron with
lead joints, or vitrified clay with rubber
sealed joints or cement asbestos with rubber
sealed joints. All laterals to be laid in accordance
with good practice and subject to inspection
by Rainbow City Water and Sewer Board and
the Etowah County Health Dept.
An individual electrical service to be provided
for each trailer lot installed according to
requirements of Ala. Power Co and Etowah
County Health Dept.

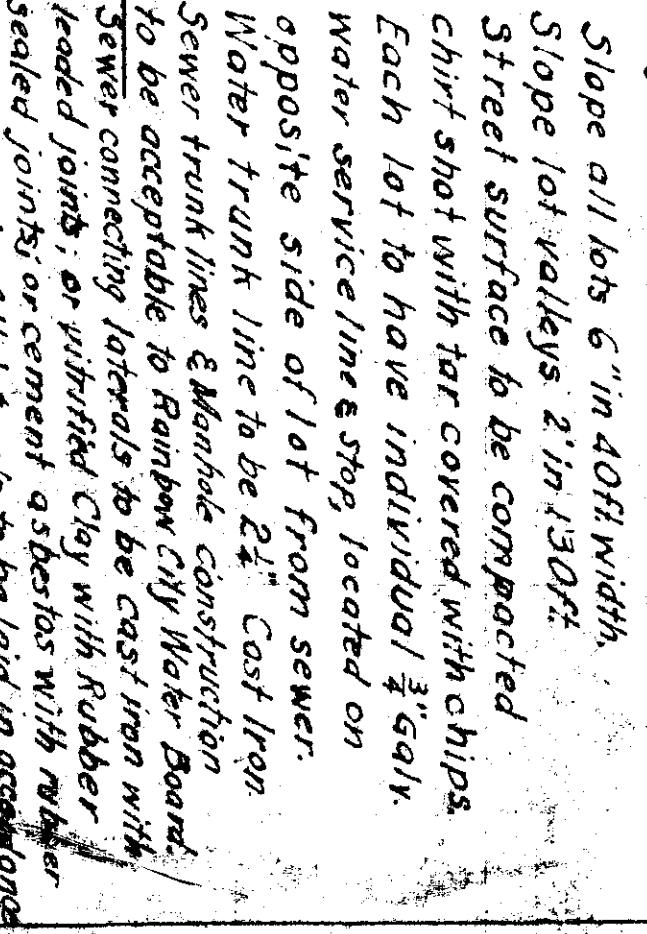

Sub 2 Survey
Aug 25, 1972
2.60
2.88